

# The **SIGN** Catalogue

---

Your comprehensive signage directory

# Welcome to Stocksigns

## Your Personal Signage Experts

It's all in the name, we make signs! Stocksigns has been one of the UK's most popular signage manufacturers since 1955 due to their high quality products and exceptional personal service.

Stocksigns specialise in supplying safety signs to the trade, construction, facilities management and traffic management industries.

**Our products are important, but our customers are our priority.**

Stocksigns Ltd is a fully accredited and certified manufacturer who are dedicated to providing exceptional personal service and high-quality products.

We pride ourselves on the exceptional personal service we provide to all our customers. At the end of the phone, on Live Chat or at the end of an e-mail is a real person (no robots here!).

### Fully Accredited and Compliant Manufacturer

We can confidently say that our products are high quality and one of the best you'll find on the UK market. To ensure it stays that way, all our safety signs are manufactured in compliance with BS EN ISO 7010 and our business is ISO 9001 certified.

We are proud certified members of Constructionline (Gold), Achilles and ARTSM. All of these achievements are a result of our team's hard work and dedication to quality.

As a business customer of Stocksigns, you will have a dedicated Account Manager to help you every step of the way; whether you urgently need some construction site signs or bulk of Fire Exit Signs, we are here to help.

Materials & Our Services	2-5
Fire Safety	6-26
Prohibition	27-35
Mandatory	36-42
Hazard & Warning	43-53
Hazardous Substances	54-57
Security	58-61
First Aid	62-66
Construction	67-74
Traffic	75-86
Frames & Fixings	87-89
Quarries	90-95
Water Safety	96-98
Disability & Equality	99-100
Floor Graphics, Valves & Tags	101-103
Education	104-109
Supported Living	110-112
Countryside & Agriculture	113-115
Recycling	116-118
Facilities	119-122
Bespoke & LED	123-125
Pricing Guide	126-127

Stocksigns is independently  
rated by our valued customers

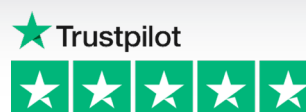

### The Stocksigns Group



43 Ormside Way, Redhill, Surrey, RH1 2LG







## Rigid Plastic

Our best-selling material choice, 1mm semi-rigid plastic PVC is suitable for interior and exterior use. Signs are supplied with square corners no holes as standard.

*Series Code - 20*



## Self-Adhesive Vinyl

A cost effective high gloss PVC with a peel off backing, self-adhesive vinyl is ideal for interior signage. This material adheres to most smooth, clean surfaces including curves.

*Series code - 30*



## Photoluminescent (Rigid Plastic and SAV)

Photoluminescent signs provide temporary visibility in the dark making it ideal for fire signage. In line with PSPA, standard signs are produced on Class B, with Class C material available on request.

*Series Codes - RP 21 / SAV 31*



## Foamex

A versatile PVC foam sheet with a smooth matte finish. This material is often used for temporary signs requiring a superior look. Available in 1, 3 and 5mm thicknesses.

*Bespoke material on request*



## Aluminium

Aluminium is a long-lasting durable coated metal that can be used for both interior and exterior signs. Signs are supplied with radius corners with holes as a standard.

*Series Code - 10*



## Aluminium Composite

A rigid yet lightweight composite panel which offers a cost effective alternative to standard aluminium. With minimal scrap value, its use can help deter signage theft. This material is ideal for internal or external use.

*Series code - 11*



## Correx (Polypropylene)

A durable yet lightweight recyclable corrugated PVC material particularly suited to temporary signs. Available in 4mm and 10mm thicknesses.

*Bespoke material on request*



## Brushed Stainless Steel

Brushed Stainless Steel is available in two grades. 304 grade material provides a prestigious look ideally suited for internal signs. 316 marine grade available on request for external signs.

*Series code - 60*

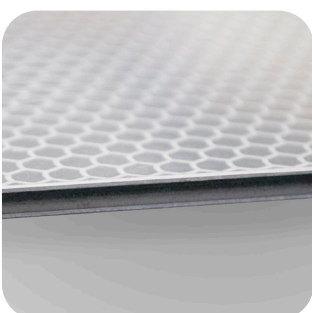

## Reflective

Class 1 or Class 2 reflective material is adhered to aluminium composite as standard, but can be supplied as a vinyl or applied to any rigid substrate. Generally used for traffic signs that can be post or wall mounted.

*Series codes - Traffic 70, Safety 75*



## Acrylic

A clear material with lightweight and durable properties. Best suited to internal signs for a contemporary look as a cost effective and safe alternative to using glass. Available in 3mm, 5mm and 10mm thicknesses.

*Bespoke material on request*

# Making a Purchase

## Installation Guide

Prior to buying your sign it is important to consider where the sign will be used and from what distance it needs to be viewed.

The diagram below is intended to be used as a guide only.

For further advice speak to our sales team on 01737 774077.

**Recommended installation heights:**

**Above doors:**

2m - 2.5m

from floor level to base of sign.

**Directional wall fixed signs:**

1.4m - 2.0m

from floor level to base of sign.



**300 x 100mm  
(Compact)**  
Viewing distance up to  
10 metres

**600 x 200mm  
(Big)**  
Viewing distance up to  
20 metres

**1200 x 400mm  
(Huge)**  
Viewing distance up to  
40 metres

## Easy Ordering

### Understanding the Code

All of our standard products featured in this catalogue are identified by a unique five or six figure product code, followed in most cases by a size code consisting of two letters. e.g. **20 11090 RG**



**10 20 30 11090 KD | RG**

#### MATERIAL CODES

This tells you the materials the sign is available in.

e.g: **10** = Aluminium  
**20** = Rigid Plastic  
**30** = Self-Adhesive Vinyl

#### SIZE CODES

These are the sizes that the sign is available in. (See price grids for size identification)

#### PRODUCT CODE

This is the unique product code for that design.

To order this sign in Rigid Plastic size 600 x 200mm

use the code: **20 11090 RG**

### How to Order



**10 20 30 11090 KD | RG**



**10 20 30 11090 KD | RG**



**10 20 30 11090 KD | RG**

#### STEP 1

- Find the sign design you require.
- Note the product code.

#### STEP 2

- Choose the material you require.
- Use our material guide on the left to select the most suitable material for the job.

#### STEP 3

- Look at the sizes your sign is available in.
- Use the price grids for size codes.
- Choose the most appropriate size using the installation guide above.

## Payment

- Choose your payment method: Credit Card - We accept Mastercard, Visa and American Express.
- Cheques should be made payable to Stocksigns Ltd.
- Accounts - We will be happy to open a credit account for you (subject to a standard credit check). All such sales are payable no later than 30 days from invoice date.
- BACS Payment welcome. Our account is: The Royal Bank of Scotland plc.  
Account No. 23111244 Sort code 16-00-15  
**All prices are exclusive of Value Added Tax**
- Phone, post or e-mail (sales@stocksigns.co.uk) your order.

By submitting your order, you confirm that you have read and understood our terms and conditions and agree to be bound by them (please see our T&C's online at [www.stocksigns.co.uk](http://www.stocksigns.co.uk) or call 01737 774077 for a copy).

All rights reserved. All of this catalogue is protected by the Laws of Copyright. No part of this publication may be reproduced, stored in a retrieval system or transmitted in any form or by any means, electronic, mechanical, photocopying, recording or otherwise.

### RETURNING A PRODUCT

We expect our products to meet your expectations. However, if you do need to make a return, you MUST use our Returns Procedure.

Please contact our Customer Services Team on 01737 774077, or at [info@stocksigns.co.uk](mailto:info@stocksigns.co.uk), to obtain a returns reference, and subsequently making sure that the packaging is robust enough to avoid damage in transit. On certain returns a re-stocking charge may be applicable.

## Delivery Services

### Export

Worldwide despatch is no problem. Our Export Sales Team is happy to provide quotations for any quantity of signs for any country.

### Collection

At our Trade Counter in Redhill, signs can be purchased and/or collected between 8.30am and 5.00pm Monday - Friday.

### Delivery Costs

The charge for packing, delivery and insurance to most UK mainland postcodes is FREE for standard orders over £50.

Orders for stocked standard signs will be despatched next day and will take between 2-3 days for delivery. Custom made orders will be despatched within 5 working days from receipt of order.

If you require these signs urgently, you may wish to use our premium service, where your signs will be despatched as priority. Please speak to the sales team regarding this service.

## Delivery Charges

Order Value	Delivery Cost
Up to £100	£8.00
£100 or more	Free
Sign Post	£18.00 per post
Construction Signs	£9.75
Large Scale Boards	£54
Off-Shore & Non-Mainland UK	Please contact sales@stocksigns.co.uk



## Accreditations

In order for Stocksigns Ltd to keep up the exceptional service and products, they are checked and validated by industry bodies every year. Below are some of our memberships and accreditation which show off the hard work put in to maintain a high quality company.



If you would like to read more about our accreditations, please visit our 'About Us' page on our website.



# Fire Safety

Photoluminescent Fire

7 - 11

Fire Safety Wayfinding

12

General Fire Safety

13 - 16

Mandatory Fire Safety

17 - 19

Fire Safety Equipment

20 - 26

## BS EN ISO 7010 Standard Signs



Our photoluminescent material is a PSPA (Photoluminescent Safety Products Association) Class B performing product which means it illuminates in the event of fire. Also available from Broadfield Signs is the PSPA Class C product which if required should be stated at the time of order. This may incur additional cost.

Both materials are suitable for interior and exterior use.

- ▶ White appearance under usual lighting conditions and glows bright green in dark conditions.
- ▶ Flame retardant - Passing all flame, smoke and toxicity tests
- ▶ UV resistant - Enabling use both indoor and outdoor.

Can be used for all escape routes



To be used for your Primary (main) escape route only

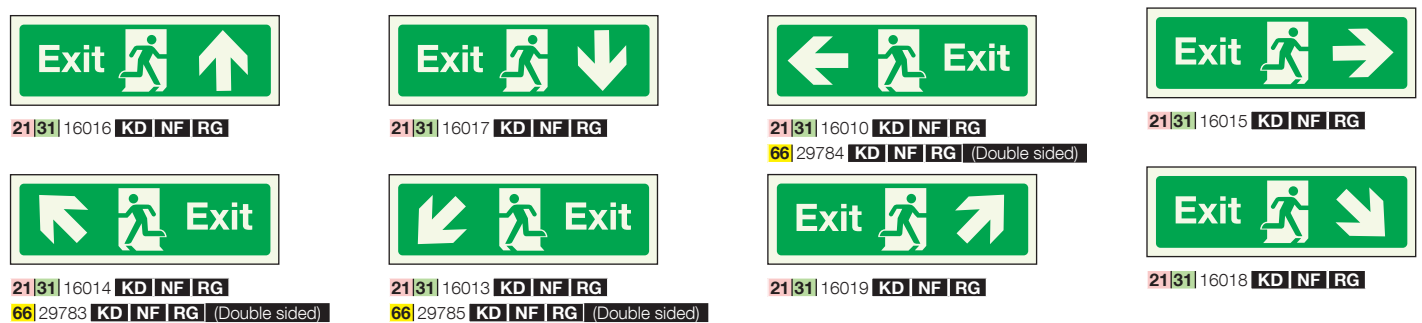

## Designs to Hospital Technical Memorandum 65, Guide 2

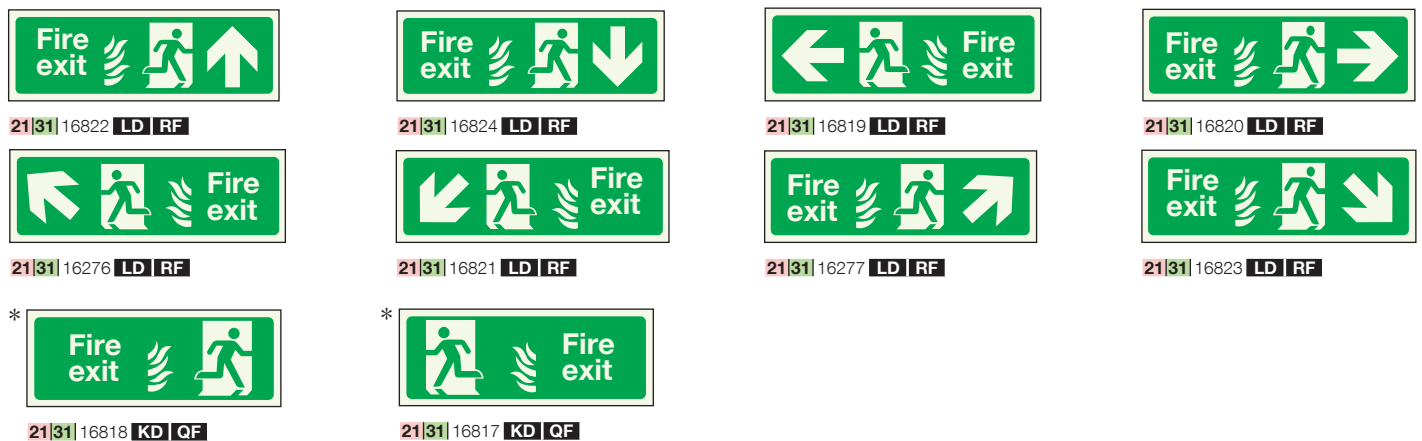

# Photoluminescent Fire

## Emergency Escape Signs



21|31 16180 KA RD



21|31 16989 KA

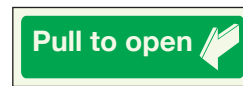

21|31 16187 KD



21|31 16186 KD



21|31 16035 KD RG



21|31 16034 KD RG

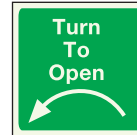

21|31 17693 DD

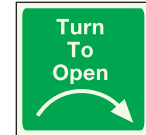

21|31 17692 DD



21|31 16029 GF



21|31 16028 GF



21|31 17677 DF



21|31 17678 DF

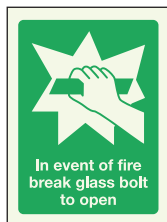

21|31 16030 FG

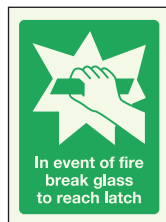

21|31 16031 FG



21|31 16032 FG



21|31 16033 FG

## Symbols to BS EN ISO 7010

It is not permissible to use emergency escape signs with text only. The supplementary wording and arrows below can only be used with the running person symbols from BS EN ISO 7010.



21|31 16024 GG MM



21|31 16026 GG MM



21|31 16027 GG MM



21|31 16761 GG MM



21|31 16025 GG MM



21|31 16760 GG MM



21|31 16054 GG MM



21|31 16053 GG MM



## Fire Fighting Equipment Signs



21|31|16039 GG



21|31|16040 GG



21|31|16036 GG



21|31|16037 GG



21|31|16041 GG



21|31|16048 GG



21|31|16038 DD GG



21|31|16052 CC GG



21|31|16050 GG MM



21|31|16165 JK



21|31|17742 GF



21|31|17741 GF



21|31|17743 GF



21|31|16049 GG MM



21|31|16860 GF



21|31|16859 GF



21|31|17739 GF



21|31|17740 GF



21|31|17744 KM FG



21|31|03748 KM FG



21|31|16163 JK



21|31|16162 JK



21|31|16166 JK



21|31|16164 JK

## Photoluminescent Fire Action Notices



21|31|16862 GJ



21|31|13526 GJ

## Projecting Fire Equipment Signs

Highly visible from several directions, these signs are designed to be fixed above fire equipment where flat signs would not easily be seen from some angles. Signs are supplied with concealed fixing holes for easy fixing. Size of each sign face is 200 x 300mm.



66|26689 £55.99



66|26690 £55.99



66|26691 £55.99



66|26692 £55.99



66|26688 £55.99



## Fire Equipment Number Markings



21|31|16825 DD



21|31|16826 DD



21|31|16827 DD



21|31|16828 DD



21|31|16829 DD



21|31|16830 DD



21|31|16831 DD



21|31|16832 DD



21|31|16833 DD



21|31|16834 DD

# Photoluminescent Fire

## Projecting Sign

Fire Exit sign visible from several directions.

For fixing above fire exits. To be used in auditoriums/revolving doors, or in conjunction with other fire exit signs. Manufactured from Rigid Plastic and attached by concealed screw fixings.



66 26693 200mm x 300mm £55.99

## Fire Equipment Signs

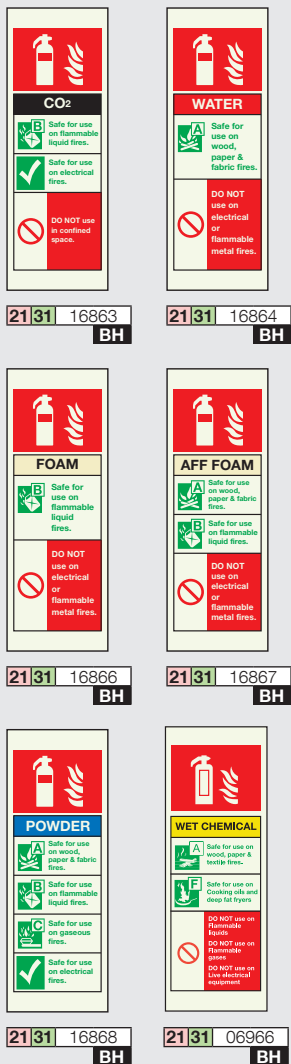

## Disabled Access Emergency Escape Signs

Designed to indicate Exit Routes and Refuge Areas for assisting the physically impaired.



21 31 16377 LD RF



21 31 16378 LD RF



21 31 16373 LD RF



21 31 16380 KD



21 31 16381 KD



21 31 16384 JK



21 31 16383 JK



21 31 16382 JK

## General Fire Safety Signs



21 31 16835 CC



21 31 16861 CC

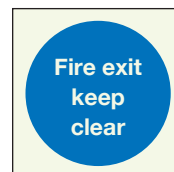

21 31 16836 GG



21 31 16837 GG

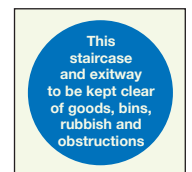

21 31 16838 GG



21 31 16183 BD



21 31 16181 BD



21 31 16178 BD



21 31 16182 BD



21 31 16184 BD



21 31 16185 BD



21 31 16869 BH



21 31 13706 BH



21 31 16043 DD GG MM



21 31 16042 DD GG MM

\* All BD, CC, DB & DD sizes now come with self-adhesive backing FREE or holes in request.

# Photoluminescent Safety

## Hazard Symbols



21|31 17748 DD GG



21|31 17749 DD GG



21|31 17750 DD GG



21|31 17751 DD GG



21|31 17747 DD GG

## General Fire and Safety Signs



21|31 16850 KD



21|31 16853 KD



21|31 16857 KD



21|31 16858 KD

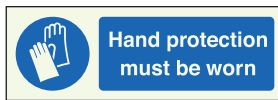

21|31 16839 KD



21|31 16844 KD



21|31 17745 KD



21|31 16848 KD



21|31 16847 KD



21|31 16852 KD



21|31 16854 KD



21|31 16840 KD



21|31 16842 KD



21|31 16843 KD



21|31 17746 KD



21|31 16849 KD



21|31 16851 KD



21|31 16856 KD



21|31 16855 KD



21|31 16841 KD

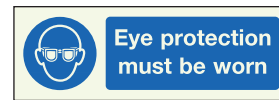

21|31 16845 KD



21|31 16846 KD



21|31 16278 KD

## Hazard Signs



21|31 17752 FG GJ



21|31 17753 FG GJ



21|31 17756 FG GJ



21|31 17757 FG GJ



21|31 17758 FG GJ



21|31 17759 FG GJ



21|31 17754 FG GJ



21|31 17755 FG GJ



# Fire Safety Wayfinding

## Wayfinding Signs

Way-finding signage is an essential part of the Regulatory Reform (Fire Safety) Order 2005 to ensure fire fighters can safely and effectively navigate high-rise buildings in emergency situations.

### Standard Designs Available



#### Floor Identification

Width: 450mm  
Height: 450mm

10 20 21 5042 450 x 450mm



#### Flat Indicator

Width: 450mm  
Height: 315mm

10 20 21 5043 450 x 315mm

Floor Directory	
Floor 0	Flats 1 - 8
Floor 1	Flats 9 - 13
Floor 2	Flats 14 - 19
Floor 3	Flats 20 - 24
Floor 4	Flats 25 - 30
Floor 5	Flats 31 - 36
Floor 6	Flats 37 - 41
Floor 7	Flats 42 - 45

#### Floor Directory

Width: 700mm  
Height: Dependant on content

#### Material Options



22swg Aluminium



1mm Rigid Plastic



Photoluminescent  
Rigid Plastic

*All supplied with radius  
corners and holes*

### Need bespoke signage?

Bespoke and branded signage is available on request. Signage must comply with the Regulatory Reform (Fire Safety) Order 2005 but this does allow for branding and different sizes.

## Photoluminescent Floor Markers

Photoluminescent floor markers will assist with orientation during evacuation, and enhance your overall way guidance system. These signs will adhere to most clean, smooth floor surfaces and are ideal for reinforcing your safety policy.

This product is not suitable for external use.

Sold in packs of 10



80mm diameter:

66 26063 Vinyl £43.93

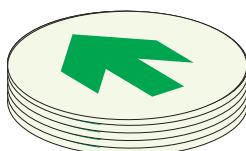

80mm diameter:

66 20784 Vinyl £43.93

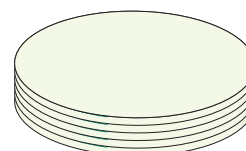

80mm diameter:

66 20782 Vinyl £43.93

## Wall and Ceiling Mounted Emergency Escape Signs

### Wall Mounted



#### Double sided



60	06253	300mm x 100mm	£17.00
60	06254	450mm x 150mm	£23.18
60	06255	600mm x 200mm	£30.39

#### Double sided



60	06256	300mm x 100mm	£17.00
60	06257	450mm x 150mm	£23.18
60	06258	600mm x 200mm	£30.39

#### Double sided



60	06259	300mm x 100mm	£17.00
60	06260	450mm x 150mm	£23.18
60	06261	600mm x 200mm	£30.39

WALL MOUNTED

### Ceiling Mounted



#### Double sided



60	06265	300mm x 100mm	£17.00
60	06266	450mm x 150mm	£23.18
60	06267	600mm x 200mm	£31.52

#### Single sided



60	06262	300mm x 100mm	£17.00
60	06263	450mm x 150mm	£23.18
60	06264	600mm x 200mm	£31.52

#### Single sided



60	06687	300mm x 100mm	£17.00
60	06688	450mm x 150mm	£23.18
60	06689	600mm x 200mm	£31.52

CEILING MOUNTED

## Aluminium Suspended Frame



66	23523	450 x 150mm	£40.63
66	26149	600 x 200mm	£46.56

Includes pair of suspension wires and ceiling clips

### Compatible Signs

Frame size refers to the internal signage area, with the frame being open on both sides for use with double sided fire signs.

Frame 450 x 150mm is to be used with **NF** size signs

Frame 600 x 200mm is to be used with **RG** size signs

### Additional Fixings

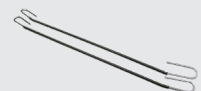

66	26587	Suspension Wire	£1.18
----	-------	-----------------	-------



66	26588	Pair of Ceiling Clips	£0.98
----	-------	-----------------------	-------

# Fire Safety

## Prestige Fire Exit Signs

Size: 450 x 150mm

Material: Stainless Steel

Finishing: Supplied with screw holes



60 06704 S/Steel £28.23



60 06705 S/Steel £28.23



60 06703 S/Steel £28.23



60 06706 S/Steel £28.23

## British Standard Signs

Can be used for all escape routes.



10 20 30 11097 KD | NF | RG



10 20 30 11090 KD | NF | RG  
60 27916 KD | NF | RG (Double sided)



10 20 30 11096 KD | NF | RG



10 20 30 11095 KD | NF | RG  
60 27915 KD | NF | RG (Double sided)



10 20 30 11099 KD | NF | RG



10 20 30 11094 KD | NF | RG  
60 27917 KD | NF | RG (Double sided)



10 20 30 11100 KD | NF | RG



10 20 30 11098 KD | NF | RG



10 20 30 11128 GD | MG



10 20 30 11123 GD | MG

To be used for your Primary (main) escape route only.



10 20 30 11109 KD | NF | RG  
60 27679 KD | NF | RG (Double sided)



10 20 30 11119 KD | NF | RG



10 20 30 11121 KD | NF | RG



10 20 30 11107 KD | NF | RG  
60 27681 KD | NF | RG (Double sided)



10 20 30 11120 KD | NF | RG



10 20 30 11122 KD | NF | RG



10 20 30 11101 KD | NF | RG  
60 27680 KD | NF | RG (Double sided)



10 20 30 11118 KD | NF | RG



10 20 30 11130 GD | MG



10 20 30 11129 GD | MG

\* Only for use in auditoriums or where a revolving door is in use.

## Projecting Signs

For fixing next to fire exits making it visible from several directions. Manufactured from rigid plastic and attached by concealed screw fixings (supplied). Please note, you will also need a sign above the door.



60 26653 200mm x 300mm £28.30



## Extra Large Directional Emergency Escape Signs

These signs give a much extended viewing range (up to 40 metres) due to their size, making them especially suitable for use in areas such as sports halls, stadiums, department stores and other open plan areas.

Symbols to BS EN ISO 7010.



60 26676 1200mm x 400mm £40.02 Single sided (arrow left)

60 26678 1200mm x 400mm £40.02 Single sided (arrow right)

60 26679 1200mm x 400mm £40.02 Double sided (with arrow)

60 26677 1200mm x 400mm £40.02 Single sided (arrow up)



60 26684 800mm x 400mm £28.02

Single sided (No arrow)

♦ Only for use in auditoriums or where a revolving door is in use.



Extended viewing range with extra large signs.

## Disabled Access Emergency Escape Signs

Designed to indicate Exit Routes and Refuge Areas for assisting the physically impaired.



10 20 30 11202 GG MM



10 20 30 11167 JK



10 20 30 11181 JK



10 20 30 11105 JK



10 20 30 11124 LD RF



10 20 30 11159 LD RF



10 20 30 11163 LD RF



10 20 30 03577 LD RF



10 20 30 11165 KD



10 20 30 11164 KD



10 20 30 03578 KD



10 20 30 03579 KD

## Designs to Hospital Technical Memorandum 65, Signs Guide 2

Based on the designs of BS 5499 but with the addition of the flame symbol to enhance the meaning of the signs. Tests have shown the inclusion of the flame symbol significantly assists in recognition and understanding of the meaning of the escape symbol.



10 20 30 12210 LD RF



10 20 30 19786 LD RF



10 20 30 19787 LD RF



10 20 30 12207 LD RF



10 20 30 12208 LD RF



10 20 30 12212 LD RF



10 20 30 12209 LD RF



10 20 30 12211 LD RF



10 20 30 12206 KD QF



10 20 30 12205 KD QF

## Supplementary Texts and Directional Arrows

The following signs (\*) MUST be accompanied by a RUNNING PERSON exit pictogram as shown here.



10 20 30 12204 GG MM



10 20 30 11138 GG MM



10 20 30 12203 GG MM



10 20 30 11126 GG MM



10 20 30 11127 GG MM



10 20 30 11134 GG MM

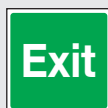

10 20 30 12202 GG MM



10 20 30 11133 GG MM



10 20 30 12201 GG MM



10 20 30 12200 GG MM

# Fire Safety

## Assembly Point Signs

This style, (see photo) which uses a symbol that complies with BS EN ISO 7010, is more appropriate for indicating an **ASSEMBLY POINT**. Available in a range of materials, with the option of wall or post mounting (please state which you require on your order). When ordering these signs with the letters and numbers shown here, please use the code followed by the appropriate letter or number; and type of mounting.

Example **10 11935 JK /B**



**10 20 11935 JK | NR**

**10 17895 JK | NR** (Post fix)

**0/1/2/3/4/5/6/7/8/9**



**10 20 11689 JK | NR**

**10 17896 JK | NR** (Post fix)

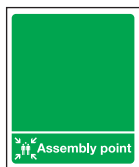

**10 20 11935 JK | NR**

**10 17897 JK | NR** (Post fix)

Without letter or number



**10 20 11935 JK | NR**

**10 17894 JK | NR** (Post fix)

**A-Z**



**10 20 11920 KJ**

**10 17898 JK** (Post fix)

**A-Z 0/1/2/3/4/5/6/7/8/9**



**10 20 30 17689 KK**



## Evacuation Signs



**10 20 30 11218 KD | RG**



**10 20 30 11074 KD**

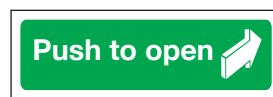

**10 20 30 11073 KD**



**10 20 30 12148 KA**

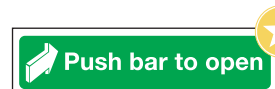

**10 20 30 11813 KA | RD**



**10 20 30 11147 NF**



**10 20 30 11140 KD | RG**



**10 20 30 11139 KD | RG**



**10 20 30 11217 KD | RG**

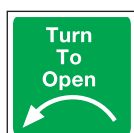

**10 20 30 17690 DD**

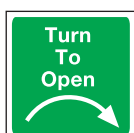

**10 20 30 17691 DD**



**10 20 30 17669 DF**



**10 20 30 17670 DF**



**10 20 30 11241 FD**



**10 20 30 11247 FD**



**10 20 30 11077 FD**



**10 20 30 11141 FD**



**10 20 30 11078 DF**



**10 20 30 11079 DF**



**10 20 30 11036 DF**



**10 20 30 11778 DF**



**30 06855 BD**

\* Only for use in auditoriums or where a revolving door is in use.

## Extendable Assembly Point Signs



Easy to move, double sided and extending fire assembly point signs in rigid plastic. Ideal for any premises that have no clear area to use as a regular assembly point.

Company names and logos can be included at a small extra cost. Please contact our sales team for further information.

Sign size: 300mm x 600mm

**60 27893 Rigid Plastic Sign £52.76**

Includes pole and sign

## Prestige Fire Signs



80mm diameter

60	26577	Brass Effect	£8.70
60	26578	S/Steel	£8.70
60	27883	Anodised Ali	£6.70

Stainless steel, Brass effect composite (ACM) and anodised aluminium to give a superior finish.

With symbols conforming to BS EN ISO 7010, signs are supplied with self-adhesive backing as standard.



80mm diameter

60	23700	Brass Effect	£8.70
60	23701	S/Steel	£8.70
60	23702	Anodised Ali	£6.70



80mm diameter

60	29100	Brass Effect	£8.70
60	29101	S/Steel	£8.70
60	29102	Anodised Ali	£6.70



80mm diameter

60	26658	Brass Effect	£8.70
60	26659	S/Steel	£8.70
60	27887	Anodised Ali	£6.70



80mm diameter

60	26656	Brass Effect	£8.70
60	26657	S/Steel	£8.70
60	27884	Anodised Ali	£6.70



100 x 100mm

60	26545	Brass Effect	£9.39
60	26546	S/Steel	£8.90
60	27882	Anodised Ali	£8.98



100 x 100mm

60	26664	Brass Effect	£9.77
60	26665	S/Steel	£9.77
60	27889	Anodised Ali	£7.98

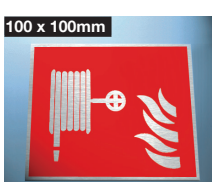

100 x 100mm

60	26666	Brass Effect	£9.77
60	26667	S/Steel	£9.77
60	27890	Anodised Ali	£7.98



100 x 100mm

60	26662	Brass Effect	£9.77
60	26663	S/Steel	£9.77
60	27891	Anodised Ali	£7.98



150 x 150mm

60	26674	Brass Effect	£9.77
60	26675	S/Steel	£9.77
60	27892	Anodised Ali	£7.98

## Mandatory Fire Prevention Signs

The Building Regulations 2010 recommends that doors designed as fire-resisting should be marked with the appropriate fire safety sign.



10|20|30|11025 CC

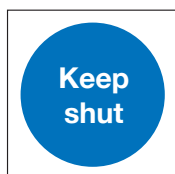

10|20|30|17732 CC

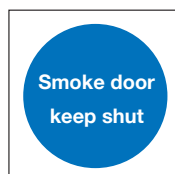

10|20|30|14322 CC



10|20|30|11046 CC



10|20|30|11026 CC



10|20|30|11045 CC



10|20|30|11779 CC

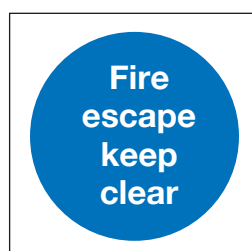

10|20|30|11132 GG MM

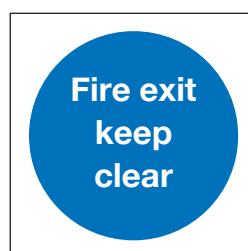

10|20|30|11131 GG MM

All CC sizes come with Self-adhesive backing



# Mandatory Fire Safety

## General Fire Action Notices

Our standard fire action notices contain several texts which are in common use but may not be appropriate for all circumstances.

We are also able to add your own details in the 'write-on areas' of standard fire action signs at additional cost.



For use in blocks of flats



For use in buildings with lifts

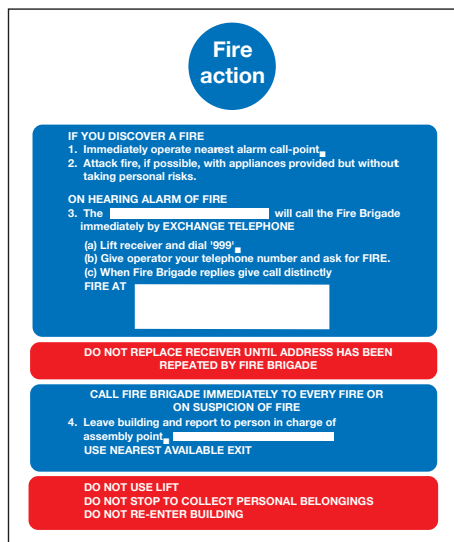

For use in buildings without lifts

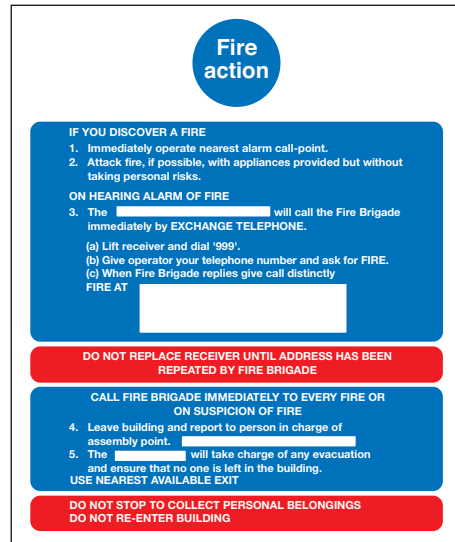

For use near a telephone operator





## Fire Action Notices for the Disabled Access

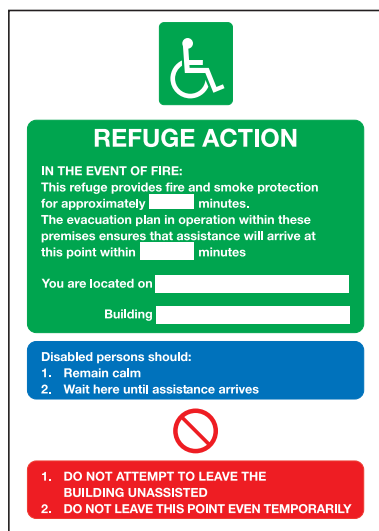

10/20/30 17090 JK

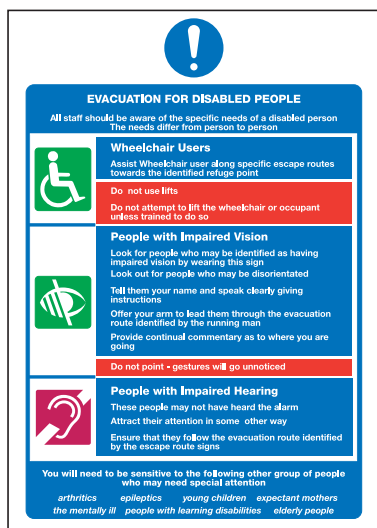

10/20/30 17091 JK

## Fire Action Signs for Staff

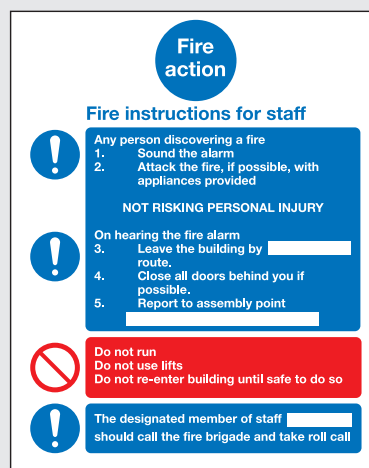

10/20/30 17125 GJ

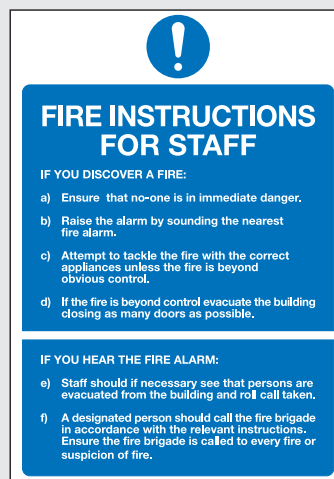

10/20/30 11082 HK

## Bespoke Fire Action Notices



Different applications can require different messaging which is why we offer bespoke fire action notices.

Get in touch with the team for a quote for a bespoke sign.

Customisation can include:

- Custom messaging
- Branding
- Alternative materias
- Alternative sizes

## Fire Action for Car Parks

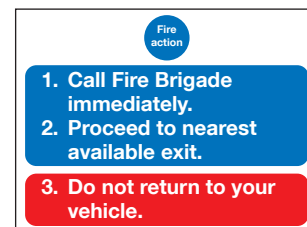

10/20/30 11538 MK | RN

# Fire Safety Equipment Signs

## Fire Fighting Equipment

Clearly identify your fire fighting equipment.

These signs contain symbol designs which conform to BS EN ISO 7010. These standards require the location of all fire fighting equipment to be marked in RED.

Available in Aluminium (10 series), Rigid Plastic (20 series), Self-Adhesive Vinyl (30 series) and Photoluminescent. These signs allow easy identification of the location of fire fighting equipment.



In order to fulfil your legal obligations it is a requirement to display the details of your designated fire marshals.

Our range allows for names, photographs and their location within the building to be included.

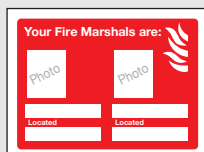

# Fire Safety Equipment Signs

## Fire Fighting Equipment



10|20|30|11053|DB|GF



10|20|30|11051|DB|GF



10|20|30|11085|GF



10|20|30|11052|DB|GF



10|20|30|12402|GF



10|20|30|03575|KM|FG



10|20|30|11081|KM|FG



10|20|30|11628|KM|FG



10|20|30|11068|KM|FG



10|20|30|11048|KM|FG



10|20|30|11626|KM|FG



10|20|30|11089|KM|FG



10|20|30|11627|KM|FG



10|20|30|11050|KM|FG



10|20|30|11062|KD|NF



10|20|30|11063|KD|NF



10|20|30|11117|GG



10|20|30|11171|GG



10|20|30|11065|GG



10|20|30|14977|GG



10|20|30|14983|GG



10|20|30|11066|GG



10|20|30|14902|GG



10|20|30|14980|GG



10|20|30|03574|GG



10|20|30|11155|CC|GG



10|20|30|17004|GG



10|20|30|03573|GG



10|20|30|17130|GG



10|20|30|11067|DD



10|20|30|11069|FF



10|20|30|11070|FF

# Fire Safety Equipment Signs

## Hydrant Plates

Hydrant plates supplied with figures as required. Please provide details of the pipe diameter for the top section and the distance to the hydrant for the bottom section.



10 21042 178mm x 203mm £14.83

## Projecting Fire Equipment Signs

Highly visible from several directions, these signs are designed to be fixed above fire equipment where flat signs would not easily be seen from some angles.

Signs are supplied with concealed fixing holes allowing easy fixing using only four screws. Size of each sign face is 200 x 300mm.



60 26754 £31.70



60 26650 £31.70



60 26651 £31.70



60 26753 £31.70



60 26652 £31.70

## Fire Extinguisher Location Panels

Manufactured from 16swg aluminium, these fire extinguisher location panels both identify the extinguisher and give a visual warning as to when the extinguisher has been used and not replaced.

This signage solution is easily fixable with your existing fire extinguisher brackets. Alternative brackets should be sourced from your extinguisher supplier.

*Extinguishers are not included.*



10 12196 600mm x 900mm £119.89



10 12197 600mm x 900mm £119.89

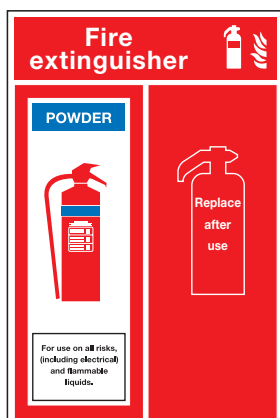

10 12198 600mm x 900mm £119.89

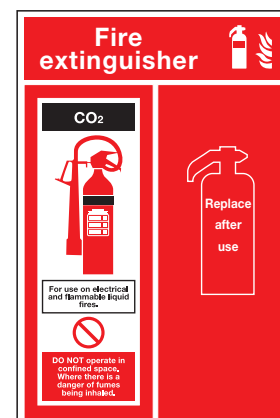

10 12199 600mm x 900mm £119.89

# Fire Safety Equipment Signs

## Fire Extinguisher Identification to BS EN3 and BS 7863

Under BS EN 3 operative from the 1st January 1997, all new certified fire extinguishers used in European union countries must feature red bodies. In line with familiar uk practice, BS 7863 allows manufacturers to affix coloured identification panels on or above the operating instructions covering no more than 5% of the body surface area and visible through a horizontal arc of 180 degrees when the extinguisher is mounted. The signs featured immediately below reflect the regulations.



10 20 30 11782 BH



10 20 30 11781 BH



10 20 30 13706 BH



10 20 30 11785 BH



10 20 30 11784 BH



10 20 30 11786 BH



10 20 30 17097 BH

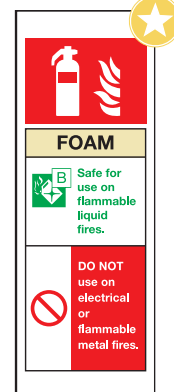

10 20 30 11783 BH

## Additional Fire Extinguisher Designs



10 17005 FG

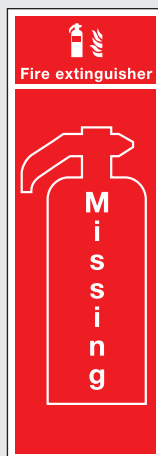

10 17006 310mm x 900mm £15.86



10 20 30 17734 FG KM



10 20 30 17735 FG KM



10 20 30 03576 FG KM



10 20 30 17736 FG KM



10 20 30 17737 FG KM



# Fire Safety Equipment Signs

## Fuel Station and Hazard Signs

Combination message signs for use in garage forecourts or areas with a potentially hazardous environment.

Size: 200mm x 800mm

Prices:

Code	Price
10 20 30 13680	£19.16
10 20 30 13681	£14.63
10 20 30 13683	£8.96

Size: 200mm x 400mm

Prices:

Code	Price
10 20 30 13686	£34.97
10 20 30 13688	£20.19
10 20 30 13688	£12.51

## Signs for Petroleum & Flammable Substances

**P.O.L. Point**  
**No smoking or naked lights**

10 20 30 11745 MK

**Do not move off before...**

**Disconnecting the hose!**

11 16474 600mm x 900mm £130.59  
With fixing holes\*

11 16475 600mm x 900mm £130.59  
With rear channelling for post fixing\*

**Danger area of Fire and explosion**

**Beyond this point!**

11 16472 600mm x 900mm  
With fixing holes\*

11 16473 600mm x 900mm  
With rear channelling for post fixing\*

\*Produced on 3mm Aluminium composite.

## Vehicle Hazards

These signs have been designed for use on pillars in fuel station forecourts.

**Petroleum spirit Highly flammable**  
**No smoking**  
**No naked lights**  
**No mobile phones**  
**Switch off engine**

10 20 30 14321 MK|RN  
10 14321 WR

**Petroleum spirit Highly flammable**  
**No smoking**  
**No naked lights**  
**No mobile phone**  
**Switch off engine**

10 20 30 11093 GR

**Socially and Environmentally Responsible Partner**

- Providing Innovative Products
- Reducing our waste
- Recycling

Visit [www.stocksigns.co.uk](http://www.stocksigns.co.uk) for more

# Fire Safety Equipment Signs

## General Fire Safety and Prevention Signs



20|30|16185 BD



10|20|30|11375 FG | JK



10|20|30|11023 FG | JK



10|20|30|17733 FG



10|20|30|11024 FG | JK



10|20|30|11039 FG



10|20|30|11189 FG



10|20|30|11330 FG



10|20|30|11006 KD | MR | RG



10|20|30|11017 KD | MR | RG



10|20|30|11021 KD | MR | RG



10|20|30|11007 KD | MR | RG



10|20|30|11016 KD | MR | RG



10|20|30|11014 KD | MR | RG



10|20|30|11015 KD | MR | RG



10|20|30|11035 KD



10|20|30|11013 KD | MR | RG



10|20|30|11593 KD | RG



10|20|30|11768 KD | RG



10|20|30|11012 KD | MR | RG



10|20|30|11023 FG | JK

Convey safety messages clearly.

# Fire Safety Equipment Signs

## Fire Prevention

This range of signs is especially suitable for use on garage forecourts, underground and multi storey car parks, and storage areas of highly flammable materials.



10 20 30 11010 MK | RN

10 11010 WR



10 20 30 11020 MK | RN

10 11020 WR



10 20 30 11009 MK | RN

10 11009 WR



10 20 30 12407 MK | RN

10 12407 WR



Clearly indicate hazard storage areas by marking potential danger zones.

## Free-standing Sign Frames



Sign frame 720mm high, double-sided to suit 2 RN size signs

67 26154 Mild Steel £65.86

67 26154/G Galvanised Steel £95.94

Sign frame 720mm high, single-sided to suit 2 RN size signs

67 26153 Mild Steel £46.87

67 26153/G Galvanised Steel £88.29

Sign frame 420mm high to suit MK size signs

67 26151 Mild Steel £48.32

67 26151/G Galvanised Steel £78.42

All these free-standing frames are available in painted mild or plain galvanised steel. (Sign not included).



10 20 30 11019 MK | RN

10 11019 WR



10 20 30 11513 MK | RN



10 20 30 11018 MK | RN

10 11018 WR



10 20 30 11092 MK | RN



10 20 30 11008 MK | RN

10 11008 WR



10 20 30 11331 MK | RN

10 11331 WR

# Prohibition

No Smoking

28 - 30

General Prohibition

31 - 32

Access Restriction

33

Mini Prohibiton

34

Dog Fouling

35

# Prohibition

## No Smoking Legislation

July 1st 2007 saw the implementation of a total smoking ban in all enclosed public places, work places and certain vehicles in the UK. Stocksigns has a wide range of No Smoking signs, to help you comply with these requirements. The smoke free legislation means that it is an offence not to display the appropriate No smoking signs, resulting in fines of up to £1000.



## No Smoking Signs

**SMOKE-FREE BARS, CLUBS, HOTELS & RESTAURANTS**  
Guidelines for Bar and Waiting Staff

**The law**  
From 1st March 2008 smoking is not permitted in enclosed public places, including bars, hotels, all types of clubs, cafes and restaurants.  
Provisional consent permits customers or members to smoke in these premises. If they do they will be liable to a Fixed Penalty Fine of £200.

**Why**  
Second-hand smoke kills and causes lung cancer, heart disease and respiratory illnesses in adults and a variety of conditions in children.  
There is no safe level of exposure to second-hand smoke, so ventilation is not a solution.

**If someone breaks the law**  
1. Draw their attention to the No Smoking signs.  
2. Advise them that smoking is prohibited by law and politely ask them to stop smoking.  
3. Advise them of any place where smoking is permitted, such as beer gardens or shelters.  
4. Refuse service to anyone who continues to smoke and ask them to leave.  
5. If a customer refuses to leave, follow usual procedures for dealing with anti-social behaviour.  
6. If threatened, seek assistance of the police. Do not put yourself in any danger.

**SMOKING IN THESE PREMISES IS AGAINST THE LAW.**

\*Premises which have a roof and walls on more than 50% of its perimeter.

### A3 Sign

10 00513 297 x 420mm (A3) £29.34

20 00513 297 x 420mm (A3) £20.65

30 00513 297 x 420mm (A3) £12.51

60 00513 297 x 420mm (A3) £29.34

Conforming to Scottish legislation.

Static stick



### A4 Sign

10 00512 210 x 297mm (A4) £11.02

20 00512 210 x 297mm (A4) £11.91

30 00512 210 x 297mm (A4) £3.78



60 02353 100mm dia circle £6.28

Conforming to English and Northern Ireland legislation.



### A5 Sign

10 02758 148 x 210mm (A5) £7.47

20 02758 148 x 210mm (A5) £4.79

30 02758 148 x 210mm (A5) £3.61

60 02760 A5 Static stick £2.21

10 20 30 02351 HK 210 x 300mm

Conforming to Welsh legislation.



10 20 30 02352 HK 210 x 300mm

Static stick



### Window sticker (A6)

30 00511 74 x 105mm (A6) £3.19

60 00511 74 x 105mm (A6) £2.58

## Prohibition Stickers on a Strip

### Ideal for vehicles.

Supplied in full strips of 500 or 1000, or in strips of 20, 50 or 100.

When ordering please add /20 /50 /100 /500 or 1000 after reference number. Laminated for wipe clean durability.



Quantity	75mm dia
20	£15.55
50	£32.55
100	£58.61
500	£142.86
1000	£258.38



Quantity	30 x 45mm	50 x 75mm
20	£14.52	£15.55
50	£28.89	£32.55
100	£54.80	£58.61
500	£135.19	£142.86
1000	£241.60	£258.38



## No Smoking Legislation



10 20 30 11015 KD | MR | RG



10 20 30 11014 KD | MR | RG



10 20 30 11006 KD | MR | RG



10 20 30 17008 GB



10 20 30 11768 KD | RG



10 20 30 11007 KD | MR | RG



10 20 30 03639 KD | RG



10 20 30 03642 KD | RG



10 20 30 03640 KD



10 20 30 03637 KD | RG



Clearly remind people of your No Smoking policy.



10 20 30 11017 KD | MR | RG



10 20 30 17014 KD



10 20 30 03636 KD | RG

Welsh No Smoking



10 20 30 03634 KD | RG

Welsh No Smoking

## Projecting Signs

Visible from several directions. Manufactured from rigid plastic and attached by concealed fixings (supplied).

See page 21 for Projecting Fire signs.



60 00377 £53.35

## Electronic Cigarette Signs

We offer a range of no smoking signs and those including guidance on the use of electronic cigarettes. These signs clearly convey where vaping is and is not acceptable.



10 20 30 06826 KG | RM



10 20 30 06827 KG | RM



10 20 30 06828 KD | RG



10 20 30 06829 KD | RG

# Prohibition

## No Smoking Prestige Sign

100 x 100mm



60 26545 Brass £11.38

60 26546 S/Steel £11.38

60 27882 Anodised Alu £11.23

## Under Age No Smoking Sign



30 03749 BD

Vending sign

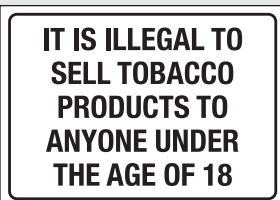

10 03750 420mm x 297mm (A3) £31.73

20 03750 420mm x 297mm (A3) £20.65

30 03750 420mm x 297mm (A3) £12.51

## Floor Graphic



60 27861 400mm dia £40.69

See 176 for directions of use

## Double Sided Table Top Signs

Free-standing double-sided desk top signs. 150mm x 50mm face size.

Price shown is per pack of 5.

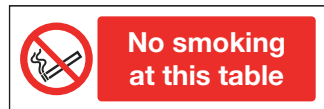

20 11152 £20.33



20 12625 £20.33



20 11153 £20.33



20 11154 £20.33

As a consequence of the Health Act 2006, the Smoking Ban was imposed across the UK in 2007. This made it illegal to smoke indoors. Many organisations, in particular pubs and leisure establishments now wish to restrict smoking in their outdoor areas.

Easily portable outdoor table top signs allow businesses to convey this and other prohibition messages to their customers.

## Smoking Allowed Signs



10 20 30 03646 KD | RG



10 20 30 03655 KD | RG

Welsh designated smoking



10 20 30 03653 JK



10 20 30 03654 JK



10 20 30 17015 KD | RG



10 20 30 17016 KD | RG



10 20 30 03647 KD | RG



## Stainless Steel Signs



60 02354 S/Steel 210 x 300mm £22.40

60 02759 S/Steel 148 x 210mm £7.42



60 02755 S/Steel 200 x 50mm £4.64



60 02756 S/Steel 200 x 50mm £4.64

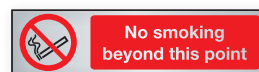

60 02763 S/Steel 200 x 50mm £4.64

## Photoluminescent No Smoking Signs



21 16850 KD £8.55  
31 16850 KD £6.61



21 16848 KD £8.55  
31 16848 KD £6.61



Crisp white while signs in lit conditions and charge with UV light to glow in the dark

## Personalised Regulation Signs

Personalise your sign with your proprietor or person in charge and the name of the person to whom a complaint can be made.



10 20 30 01375 KD | RG



10 20 30 01374 KD | RG



10 20 30 01373 KD | RG

## General Prohibition



10 20 30 11566 KD | MR | RG



10 20 30 11104 KD | MR | RG



10 20 30 17131 KD | RG



10 20 30 11611 KD | MR | RG



10 20 30 11061 KD | MR | RG



10 20 30 11597 KD | MR | RG



10 20 30 11616 GF



10 20 30 11184 JK



10 20 30 11393 KD | MR | RG



10 20 30 06600 KD | MR | RG

## Prohibition in a Retail Environment



10 20 30 17021 KD | MR | RG



10 20 30 17020 KD | MR | RG



10 20 30 17019 KD | MR | RG



10 20 30 17022 KD | MR | RG



10 20 30 17018 KG | RM

**Fully Accredited Signage Supplier**

*High-quality products and services created through high quality processes*

Go to Page 1 to see our accreditations

# Prohibition

## Mobile Phone Prohibition



10 20 30 13502 BD | GB | KD



10 20 30 13501 BD | GB | KD



10 20 30 17761 KD | MR | RG



10 20 30 05217 KD | MR | RG



10 20 30 12157 KD | MR | RG



10 20 30 05218 KD | MR | RG



10 20 30 05219 KD | MR | RG



10 20 30 06963 KD | MR | RG



10 20 30 03411 JK



10 20 30 05221 KG | RM



10 20 30 05220 JK



10 20 30 03409 KG | RM

## Computers



10 20 30 11792 DB



10 20 30 11793 DB

## Face Adhesive Window Sticker



60 21045 300mm x 100mm £5.56

## Window Stickers

Vinyl signs with adhesive on face for mounting on the inside of glass windows or doors. Prices as for 30 series.



60 03416 DB | FG



60 03419 DB | FG



60 03417 DB | FG



60 03420 DB | FG



60 03418 DB | FG

## Access Restriction



## Machinery and General Engineering



## Round Prohibition Symbols

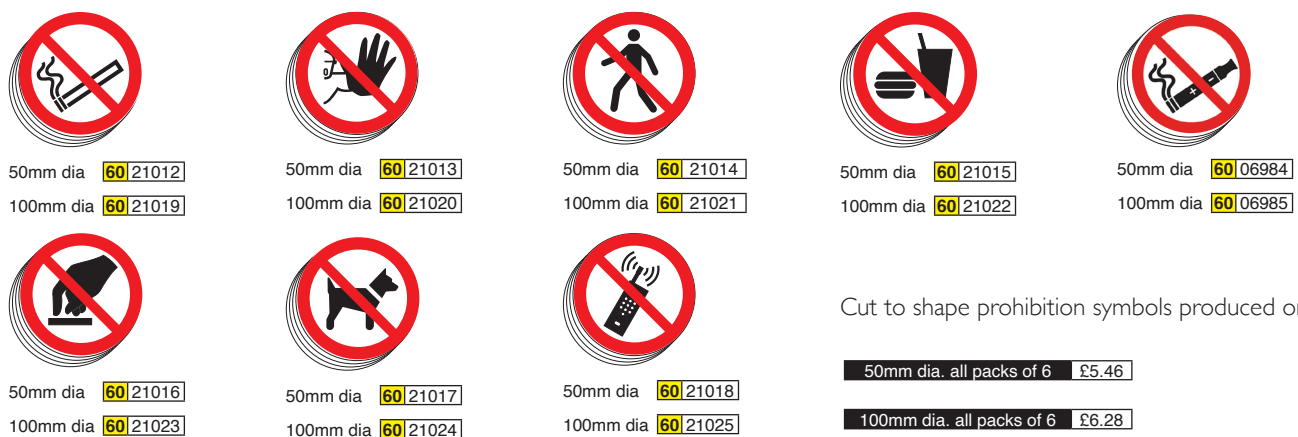

50mm dia. all packs of 6 £5.46

100mm dia. all packs of 6 £6.28



# Prohibition

## Prohibition Mini Signs

All of our Mini Signs come with a self adhesive backing. Please note, these signs do not come with holes.

Pricing: 10 200mm x 50mm £4.48

20 200mm x 50mm £2.99

30 200mm x 50mm £1.85



10 20 30 03352 200mm x 50mm



10 20 30 03353 200mm x 50mm

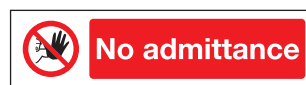

10 20 30 03354 200mm x 50mm



10 20 30 03360 200mm x 50mm



10 20 30 03364 200mm x 50mm



10 20 30 03361 200mm x 50mm



10 20 30 03362 200mm x 50mm



10 20 30 03365 200mm x 50mm

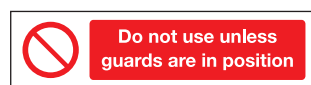

10 20 30 03367 200mm x 50mm



10 20 30 03366 200mm x 50mm



10 20 30 03356 200mm x 50mm



10 20 30 03357 200mm x 50mm



10 20 30 03355 200mm x 50mm

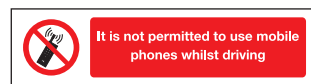

10 20 30 03372 200mm x 50mm



10 20 30 03373 200mm x 50mm



10 20 30 03371 200mm x 50mm



10 20 30 03376 200mm x 50mm



10 20 30 03374 200mm x 50mm



10 20 30 03375 200mm x 50mm



10 20 30 03363 200mm x 50mm



10 20 30 03377 200mm x 50mm



10 20 30 03378 200mm x 50mm



10 20 30 03359 200mm x 50mm



10 20 30 03358 200mm x 50mm

## General Prohibition Symbols



10 20 30 11386 DD | GG | MM



10 20 30 11000 DD | GG | MM



10 20 30 11040 DD | GG | MM



10 20 30 11001 DD | GG | MM



10 20 30 17023 DD | GG | MM



10 20 30 11420 DD | GG | MM



10 20 30 11044 DD | GG | MM



10 20 30 17024 DD | GG | MM

## Dog Fouling Prohibition Signs

The system of controlling dog fouling under public spaces protection orders was introduced by the Anti-Social behaviour, Crime and Policing Act 2014. In England and Wales, local authorities can introduce public spaces protection orders, making it an offence not to clean up dog mess in certain areas.

Material: 3mm Aluminium Composite supplied with wing clips to rear for fixing



60 13668 150 x 200mm  
£28.80



60 13676 150 x 200mm  
£28.80



60 13672 150 x 200mm  
£28.80



60 16683 150 x 200mm  
£28.80



60 05713 150 x 200mm  
£28.80



60 05715 150 x 200mm  
£28.80



60 16413 150 x 200mm  
£28.80

## Children's Play Areas



10 30 12445 KJ | RN  
3mm aluminium composite with post fix channeling  
60 23643/P 300 x 250mm £31.58  
60 23644/P 600 x 450mm £68.18



10 20 30 05196 JK | MR  
Please specify text required when placing order.



10 20 05197 JK | MR



10 20 05199 JK | MR



10 20 05192 JK | MR



10 20 05195 JK | MR



10 20 05193 JK | MR



10 20 05200 JK | MR



10 20 05201 JK | MR



10 20 05198 JK | MR

# Mandatory

Personal Protective Equipment	37 - 38
-------------------------------	---------

Escalator Safety	39
------------------	----

Machinery & General Mandatory	40
-------------------------------	----

Food Processing & Hygiene	41 - 42
---------------------------	---------

## Eye and Face Protection



10 20 30 11352 KD | MR | RG



10 20 30 11355 KD | MR | RG



10 20 30 11348 KD | MR | RG



10 20 30 14341 KD | MR | RG



10 20 30 11397 KD | MR | RG



10 20 30 11347 KD | MR | RG

## Head Protection



10 20 30 11476 MR | NR | RG



10 20 30 11358 KD | MR | RG



10 20 30 11540 KD | MR | RG



10 20 30 11359 KD | MR | RG



10 20 30 11360 KD | MR | RG



10 20 30 12029 RM



10 20 30 11339 RM

## Ear Protection



10 20 30 11366 KD | MR | RG



10 20 30 11365 KD | MR | RG



10 20 30 11367 KD | MR | RG

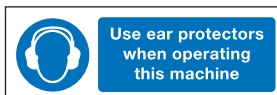

10 20 30 11368 KD | MR | RG

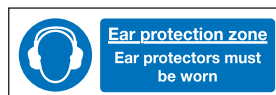

10 20 30 11340 KD | MR | RG

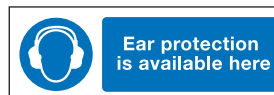

10 20 30 14342 KD | MR | RG



10 20 30 17053 RM



10 20 30 17054 RM

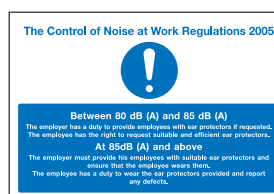

10 20 30 17055 RM

## Machinery Signs

Abrasive wheel machines  
Plant No.  
Spindle speeds R.P.M.  
Max. wheel dia.

Only appointed persons must  
mount or change this wheel.  
Safety goggles must be worn  
on all grinding.

10 20 30 11279 DB | GF

These goggles  
are for use with  
this grinder only

Not to be taken  
away

10 20 30 17116 GF

## Projecting Signs

Size of each sign face is  
200 x 300mm.



60 00382 £28.28









60 00509 £28.28

















10 20 30 17780 KJ | RN





## Cut-out Symbols

	
50mm dia <b>60</b> 21000 <b>60</b> 21001	
100mm dia <b>60</b> 21006 <b>60</b> 21007	
	
50mm dia <b>60</b> 21002 <b>60</b> 21003	
100mm dia <b>60</b> 21008 <b>60</b> 21009	
	
50mm dia <b>60</b> 21004 <b>60</b> 21005	
100mm dia <b>60</b> 21010 <b>60</b> 21011	
50mm dia all packs of 12 <b>£10.40</b>	
100mm dia all packs of 6 <b>£11.54</b>	

















## Mandatory Symbols

				
<b>10</b> <b>20</b> <b>30</b> 11343 <b>DD</b> <b>GG</b> <b>MM</b>	<b>10</b> <b>20</b> <b>30</b> 11341 <b>DD</b> <b>GG</b> <b>MM</b>	<b>10</b> <b>20</b> <b>30</b> 11345 <b>DD</b> <b>GG</b> <b>MM</b>	<b>10</b> <b>20</b> <b>30</b> 11342 <b>DD</b> <b>GG</b> <b>MM</b>	<b>10</b> <b>20</b> <b>30</b> 11344 <b>DD</b> <b>GG</b> <b>MM</b>
				
<b>10</b> <b>20</b> <b>30</b> 11383 <b>DD</b> <b>GG</b> <b>MM</b>	<b>10</b> <b>20</b> <b>30</b> 10931 <b>DD</b> <b>GG</b> <b>MM</b>	<b>10</b> <b>20</b> <b>30</b> 11370 <b>DD</b> <b>GG</b> <b>MM</b>	<b>10</b> <b>20</b> <b>30</b> 11382 <b>DD</b> <b>GG</b> <b>MM</b>	<b>10</b> <b>20</b> <b>30</b> 11346 <b>DD</b> <b>GG</b> <b>MM</b>
				
<b>10</b> <b>20</b> <b>30</b> 11380 <b>DD</b> <b>GG</b> <b>MM</b>	<b>10</b> <b>20</b> <b>30</b> 11372 <b>DD</b> <b>GG</b> <b>MM</b>	<b>10</b> <b>20</b> <b>30</b> 11381 <b>DD</b> <b>GG</b> <b>MM</b>	<b>10</b> <b>20</b> <b>30</b> 11373 <b>DD</b> <b>GG</b> <b>MM</b>	<b>10</b> <b>20</b> <b>30</b> 11369 <b>DD</b> <b>GG</b> <b>MM</b>

## Hand and Foot Protection

	<b>Hand protection must be worn</b>		<b>Anti-static footwear must be worn</b>		<b>Protective footwear must be worn</b>		<b>Safety footwear must be worn on this site</b>
<b>10</b> <b>20</b> <b>30</b> 11350 <b>KD</b> <b>MR</b> <b>RG</b>		<b>10</b> <b>20</b> <b>30</b> 13528 <b>KD</b> <b>MR</b> <b>RG</b>		<b>10</b> <b>20</b> <b>30</b> 11363 <b>KD</b> <b>MR</b> <b>RG</b>		<b>10</b> <b>20</b> <b>30</b> 17056 <b>KD</b> <b>MR</b> <b>RG</b>	

## Protective Clothing and Respiratory Protection

	<b>High visibility jackets must be worn beyond this point</b>		<b>Safety clothing must be worn</b>		<b>Respirators must be worn</b>		<b>Masks must be worn when working here</b>
<b>10</b> <b>20</b> <b>30</b> 11958 <b>KD</b> <b>RG</b>		<b>10</b> <b>20</b> <b>30</b> 12028 <b>KD</b> <b>MR</b> <b>RG</b>		<b>10</b> <b>20</b> <b>30</b> 11349 <b>KD</b> <b>MR</b> <b>RG</b>		<b>10</b> <b>20</b> <b>30</b> 11361 <b>KD</b> <b>MR</b> <b>RG</b>	
	<b>Personal Protective Equipment at Work Regulations 1992</b> <b>Loss of personal protective equipment must be reported</b>		<b>Personal Protective Equipment at Work Regulations 1992</b> All personal protective equipment must be returned to _____ after use		<b>Wear safety belts</b>		<b>Wear safety harness</b>
<b>10</b> <b>20</b> 17782 <b>RM</b>		<b>10</b> <b>20</b> 17783 <b>RM</b>		<b>10</b> <b>20</b> <b>30</b> 06605 <b>KD</b> <b>MR</b> <b>RG</b>		<b>10</b> <b>20</b> <b>30</b> 06606 <b>KD</b> <b>MR</b> <b>RG</b>	
	<b>Wear dust masks</b>		<b>Approved personal protective equipment must be worn at all times</b>		<b>Lifejackets must be worn beyond this point</b>		<b>Protective garments must be worn</b>
<b>10</b> <b>20</b> <b>30</b> 11863 <b>JK</b>		<b>10</b> <b>20</b> <b>30</b> 11623 <b>JK</b>		<b>10</b> <b>20</b> <b>30</b> 11957 <b>KD</b> <b>RG</b>		<b>10</b> <b>20</b> <b>30</b> 11356 <b>KD</b> <b>MR</b> <b>RG</b>	
	<b>Personal Protective Equipment at Work Regulations 1992</b> Personal protective equipment is provided for your health and safety and must be used. Defective equipment should be immediately reported to your safety representative		<b>Protective clothing is provided for your safety and must be worn</b>		<b>Lab coats must be worn in this area</b>		
		<b>10</b> <b>20</b> 11889 <b>RM</b>		<b>10</b> <b>20</b> <b>30</b> 11357 <b>KD</b> <b>MR</b> <b>RG</b>		<b>10</b> <b>20</b> <b>30</b> 17057 <b>KD</b> <b>RG</b>	
	<b>Switch on extractor fan when using hazardous substances</b>						
<b>10</b> 11653 <b>GG</b>							



## Photoluminescent Mandatory Signs

Mandatory signs can be manufactured from photoluminescent material for enhanced visual awareness. In line with the PSPSA Class B, which is used as standard.

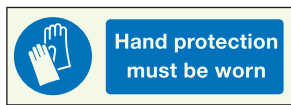

21|31|16839 KD



21|31|16840 KD



21|31|16841 KD



21|31|16843 KD



21|31|16844 KD



21|31|16845 KD



21|31|16846 KD



21|31|16842 KD

## Escalators and Passenger Conveyers

These signs should be positioned near the escalator or conveyor where they are easily visible to the passenger.



10|20|30|12165 DF



10|20|30|11462 DF



10|20|30|11463 DF



10|20|30|11205 DB | GF



10|20|30|11203 DB | GF



10|20|30|11457 GG

## Escalator Hazards



10|20|30|13503 FG | KD | KG

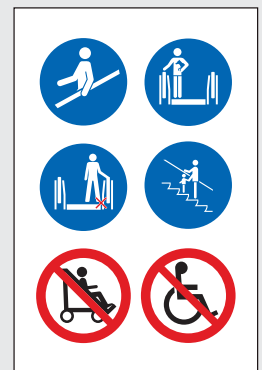

30|06868 200 x 300mm £4.68



30|06869 100 x 600mm £4.68

## Mandatory Mini Signs

All our Mini Signs come with a self adhesive backing. Please note, these signs do not come with holes.

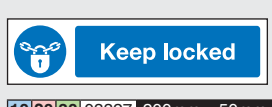
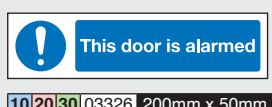
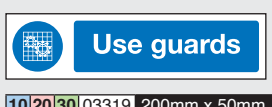
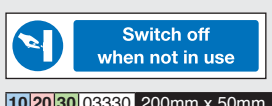
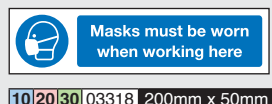

10	200mm x 50mm	£8.97
20	200mm x 50mm	£5.84
30	200mm x 50mm	£3.35

## Machinery and General Mandatory

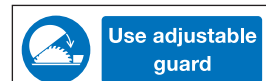
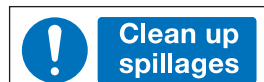

All DB sized signs now come with self-adhesive backing **FREE**.

## Combination Hazard and Mandatory Signs



## Food Processing and Hygiene

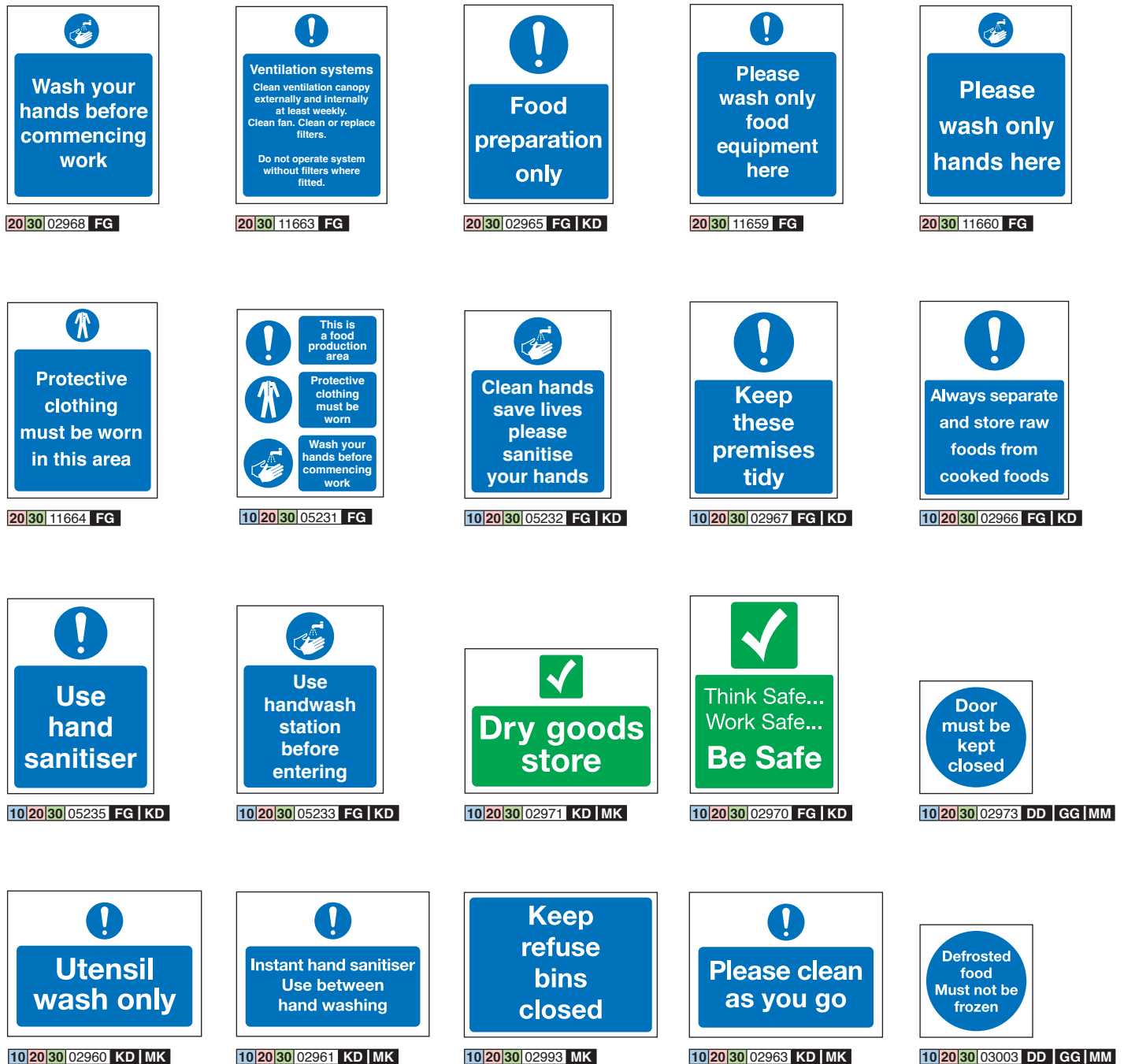

### Benefits of a Trade Account with Stocksigns Ltd

- Dedicated Account Manager
- Marketing Support
- Branded Catalogue
- Branded E-commerce Website
- Bespoke Stock Items

Visit [www.stocksigns.co.uk](http://www.stocksigns.co.uk) for more

## Temperature Storage Labels



50mm dia 60 21165

100mm dia 60 21171



60 21166

60 21172



50mm dia 60 21167

100mm dia 60 21173



60 21168

60 21174



50mm dia 60 21169

100mm dia 60 21175



60 21170

60 21176

50mm dia all packs of 12 £5.24

100mm dia all packs of 6 £5.68

## Food Processing and Hygiene

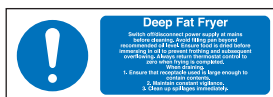

20 30 11671 KD

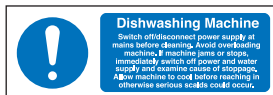

20 30 11677 KD



20 30 11676 KD

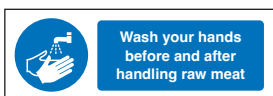

10 20 30 11697 KD



10 20 30 11698 KD

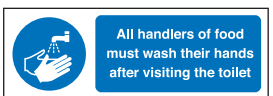

20 30 11452 KD



20 30 17058 FG | KD



20 30 17059 FG | KD



20 30 4689 JK



10 20 30 11394 KD

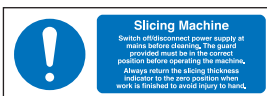

20 30 11669 KD



20 30 11667 KD



20 30 11371 KD



20 30 11674 KD



10 20 30 12222 KD

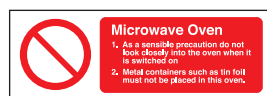

20 30 11670 KD



20 30 11693 FG | KD



20 30 11668 KD



20 30 15008 DD



20 30 4685 JK



20 30 11696 FG | KD



“ Absolutely brilliant service. Quick turn around in all aspects, from quotation, to sign proofing and manufacture. Won't use anybody else now I've found Stocksigns. ”



# Hazard & Warning

Construction & General Hazards 44 - 45

Chemical, Electrical & Machinery 46 - 48

Temporary Hazard 49

Quarry Signage 50

MOD Management Safety 51 - 52

Laser & Radiation 53



# Hazard and Warning

## Construction and General Hazards

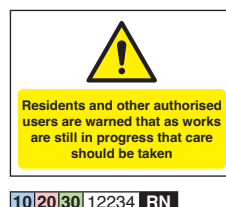
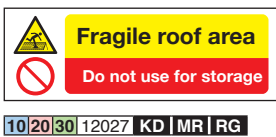
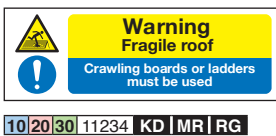

## Catering Hazard Signs

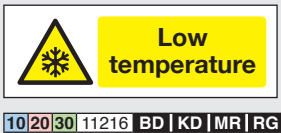
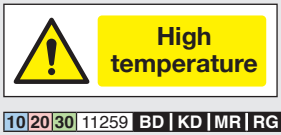

## Vehicle Hazards

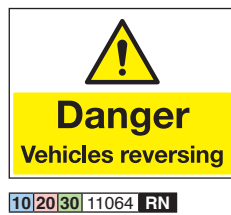

## Overhead Hazard and Warning Signs

Slimline signs designed to fit over doorways.  
Size: 400mm x 100mm

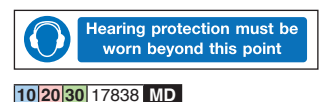
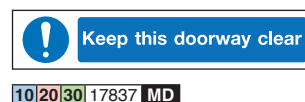
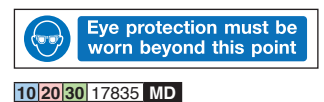

# Hazard and Warning

## Chemical and Substance Hazards

Wherever hazardous substances exist, either in use or in storage, the designated areas, rooms or enclosures should be properly marked to warn of possible hazards. These signs contain specific symbols and text to identify clearly which chemicals or substances may be present.



10|20|30 11583 KD | MR | RG

Have you seen Hazardous Substance storage units on page 117?



10|20|30 11618 KD | MR | RG



10|20|30 11292 KD | MR | RG



10|20|30 11290 KD | MR | RG



10|20|30 11295 KD | MR | RG



10|20|30 11289 KD | MR | RG



10|20|30 11288 KD | MR | RG



10|20|30 11775 KD | MR | RG



10|20|30 11291 KD | MR | RG



10|20|30 11589 KD | MR | RG



10|20|30 11287 KD | MR | RG



10|20|30 11591 KD | MR | RG



10|20|30 12215 KD | MR | RG



10|20|30 11297 KD | MR | RG



10|20|30 12217 KD | MR | RG



10|20|30 17029 KD | MR | RG



10|20|30 11593 KD | MR | RG



10|20|30 11012 KD | MR | RG



10|20|30 11588 KD | MR | RG



10|20|30 12214 KD | MR | RG



10|20|30 11298 KD | MR | RG



10|20|30 11592 KD | MR | RG



10|20|30 11622 KD | MR | RG



10|20|30 11590 KD | MR | RG



10|20|30 11726 KD | MR | RG



10|20|30 11587 KD | MR | RG



10|20|30 12213 KD | MR | RG

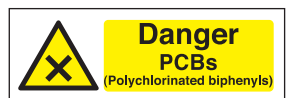

10|20|30 12404 KD | MR | RG



10|20|30 11215 KD | MR | RG



10|20|30 11213 KD | MR | RG

## Multi-purpose Hazard Signs

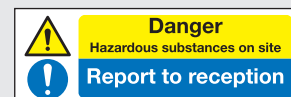

10|20|30 17025 KD | MR | RG

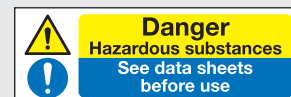

10|20|30 11654 KD | MR | RG



10|20|30 17026 KD | MR | RG

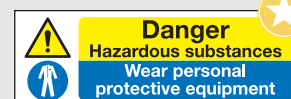

10|20|30 11655 KD | MR | RG



10|20|30 17027 KD | MR | RG



10|20|30 17028 KD | MR | RG

## Explosive Atmosphere Signs

Following the linking of explosions to the storage and handling of combustible materials, the Dangerous Substances and Explosive Atmospheres Regulations 2002 (DSEAR) were introduced in order to comply with the Explosive Atmosphere Directive (ATEX 137). Since 2003, any hazardous place needs to be classified into zones and marked with an "EX" sign at the point of entry.



10|20|30 17768 MR

Complies with Health and Safety (Safety Signs and Signals Regulations)



10|20|30 17769 MR

Complies with DSEAR

## Electrical Hazard Label

Self-adhesive label supplied in quantities of either 20, 50, 100, 500 or 1000 (see grid below).  
Size: 75 x 50mm



34 13579

Quantity	Price
20	£15.08
50	£38.32
100	£68.93
500	£168.01
1000	£303.85

## Electrical Hazards



10 20 30 11776 DB | FD

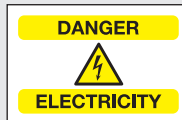

10 20 30 11322 DB | FD

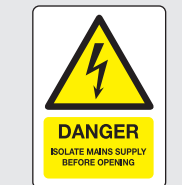

10 20 30 11321 BD | DF

## Danger of Death

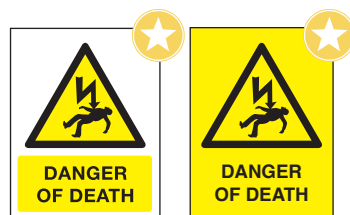

10 20 30 11320 GJ | KM | NR

10 20 30 13582 GJ | KM | NR

## Electrical Hazard Signs



Hazardous areas should be clearly marked, even in out of bounds areas.



10 20 30 11895 KD | MR | RG



10 20 30 12424 KD | MR | RG



10 20 30 12423 KD | MR | RG



10 20 30 11319 KD | MR | RG



10 20 30 11308 KD | MR | RG



10 20 30 11318 KD | MR | RG



10 20 30 11728 KD | MR | RG



10 20 30 11313 KD | MR | RG



10 20 30 11897 KD | MR | RG



10 20 30 12070 KD | MR | RG



10 20 30 11309 KD | MR | RG



10 20 30 11314 KD | MR | RG



10 20 30 11312 KD | MR | RG



10 20 30 11898 KD | MR | RG



10 20 30 11899 KD | MR | RG



10 20 30 11311 KD | MR | RG



10 20 30 11315 KD | MR | RG



10 20 30 11327 KD | MR | RG



10 20 30 11307 KD | MR | RG



10 20 30 11310 KD | MR | RG

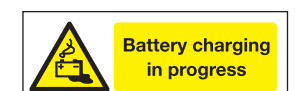

10 20 30 11304 KD | MR | RG



10 20 30 11209 KD | MR | RG



10 20 30 03005 KD | MR | RG



10 20 30 03006 KD | MR | RG



10 20 30 11729 DB | FD



10 20 30 11737 DB | FD



10 20 30 06986 KD | MR | RG



10 20 30 10317 KD | MR | RG



# Hazard and Warning

## Machinery Hazards



With the Control of Noise at Work Regulations 2005 BSI's Published Document PD 5304 identifies hazards that may arise from the use of machinery.

It describes methods of reduction and elimination of risks from these associated hazards. These signs can be used to complement your safe working procedures for hazardous machinery.



10 20 30 11239 KD | MR | RG



10 20 30 11238 KD | MR | RG



10 20 30 11300 KD | MR | RG

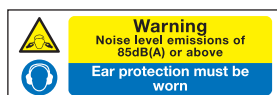

10 20 30 12218 KD | MR | RG



10 20 30 11271 KD | MR | RG



10 20 30 11245 KD | MR | RG



10 20 30 11240 KD | MR | RG



10 20 30 11332 KD | MR | RG



10 20 30 11264 KD | MR | RG



10 20 30 11243 KD | MR | RG



10 20 30 11275 KD | MR | RG



10 20 30 11281 KD | MR | RG



10 20 30 03007 KD | MR | RG



10 20 30 12219 KD | MR | RG



10 20 30 11316 KD | MR | RG



10 20 30 17767 KD | MR | RG



10 20 30 11237 KD | MR | RG

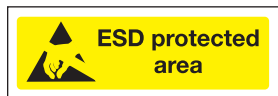

10 20 30 12162 KD | MR | RG



10 20 30 17766 KD | MR | RG



10 20 30 11235 KD | MR | RG



10 20 30 11249 KD | MR | RG



10 20 30 11242 KD | MR | RG



10 20 30 21727 KD | MR | RG



10 20 30 11265 KD | MR | RG



10 20 30 11293 KD | MR | RG



10 20 30 12159 KD | MR | RG



10 20 30 11244 KD | MR | RG



10 20 30 11086 KD | MR | RG



## Hand Arm Vibration Labels

These labels enable employers to mark individual tools, showing their level of safe use.

Supplied in sheets.



34 13659 75 x 50mm

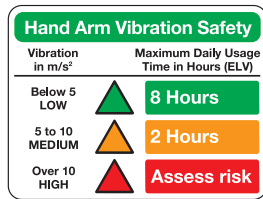

10 20 30 02065 MK



34 13650 25 x 25mm  
34 13651 50 x 50mm



34 13652 25 x 25mm  
34 13653 50 x 50mm



34 13654 25 x 25mm  
34 13655 50 x 50mm



34 13657 50 x 75mm



34 13649 50 x 50mm



34 13658 50 x 75mm



## Temporary Hazard Signs

Temporary hazard signs are a cost effective way of warning of dangers in the short term.



20 05226 KM



20 05227 KM



20 05228 KM



20 06138 KM



20 05229 KM



20 06140 KM



20 05230 KM



20 06137 KM



# Hazard and Warning

## Cut to shape Hazard Labels

50mm high all packs of 12 £4.33

100mm high all packs of 6 £4.69



60 21027 50mm high

60 21034 100mm high



60 21028 50mm high

60 21035 100mm high



60 21030 50mm high

60 21037 100mm high



60 21026 50mm high

60 21033 100mm high



60 21029 50mm high

60 21036 100mm high



60 21031 50mm high

60 21038 100mm high



60 21032 50mm high

60 21039 100mm high

## Quarry Signs

Some of our sign designs are made for fixing to walls or posts as standard. Please ensure you select the correct code when placing your order.



Wall Fix: Supplied with holes in corners.

Post Fix: Supplied with channel fixings. Sold separately.



10 20 02766 MR Wall fix

10 02767 MR Post fix



10 20 02772 MR Wall fix

10 02773 MR Post fix



10 20 02776 MR Wall fix

10 02777 MR Post fix



10 20 02786 KD | NF | RG Wall fix

10 02787 KD | NF | RG Post fix



10 20 02792 KD | NF | RG Wall fix

10 02793 KD | NF | RG Post fix



10 20 02794 KD | NF | RG Wall fix

10 02795 KD | NF | RG Post fix



10 20 02790 KD | NF | RG Wall fix

10 02791 KD | NF | RG Post fix



10 20 30 11296 KD | MR | RG



10 02874 RG | RN | WR | YX Wall fix

10 02875 RG | RN | WR | YX Post fix



10 02868 RG | RN | WR | YX Wall fix

10 02869 RG | RN | WR | YX Post fix



10 20 30 03893 MR | XU Wall fix

11613 MR | XU Post fix

## Economy A-boards

A polypropylene fluted display board that is lightweight, double-sided and easy to assemble. Can be folded flat for storage and is easy to clean.

Price: £24.39



60 27655



60 27656



60 27660



60 27659



60 27667 (Caution Wet Floor)

## MOD Management of H&S in Defence - Chapter 3 Electrical Safety Signs

Suitable for applications in both public and private sectors of industry.

These safety signs are manufactured from 3mm thick foamex.

**PERMANENT SIGNS (P)**  
fixing is by four holes (self-adhesive backing can be provided on request)

**TEMPORARY SIGNS (T)**  
fixing is by two holes and suspension cord.



P2

60 26001 275mm x 400mm £8.46

This sign is designed for you to add your own text after purchase.



P2

60 26002 275mm x 400mm £10.52

Supplied with additional text inserted for location, and phone number, note DSS line and telephone information will need to be supplied at time of purchase.



P1

60 26000 275mm x 275mm £5.82

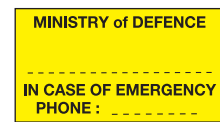

P2

(Alternative)

60 23584 275mm x 150mm £11.04

Without additional text



60 23585 275mm x 150mm £13.68

Supplied with additional text inserted for location and phone number

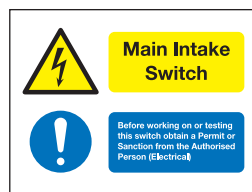

P3

60 26003 200mm x 150mm £5.82

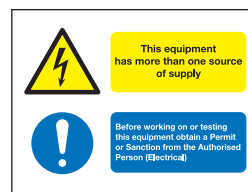

P4

60 26004 200mm x 150mm £5.82

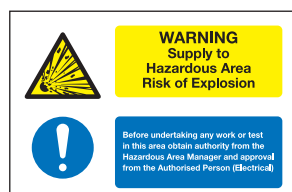

P5

60 26005 300mm x 200mm £14.70

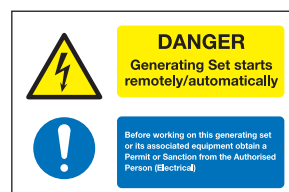

P6

60 26006 300mm x 200mm £14.70

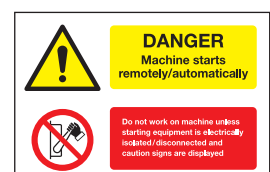

P7

60 26007 300mm x 200mm £14.70

### Temporary Signs



T1

60 26008 200mm x 150mm £7.05



T2

60 26009 200mm x 150mm £7.05



T3

60 26010 150mm x 200mm £7.05



T4

60 26011 150mm x 150mm £7.05

# Hazard and Warning

## MoD Site Marking and Safety Symbols



10 75 11730 KK



10 75 11731 KK



10 75 11732 KK



10 75 11733 KK



10 75 11735 KK



10 75 11736 KK



10 75 11734 KK



10 75 11040 KK

## Chapter 4 Mechanical Systems

Signs are manufactured from 16swg aluminium with printed text and pictograms.  
Supplied with four fixing holes. Price:

£6.20



60 26035 200mm x 150mm



60 26036 200mm x 150mm



60 26037 200mm x 150mm



60 26038 200mm x 150mm



60 26039 200mm x 150mm



60 26040 200mm x 150mm



60 26041 200mm x 150mm



60 26042 200mm x 150mm

## Chapter 6 Confined Space Signs

Please note: These signs are under review by the MoD and may be subject to change.



60 26028 300 x 200mm  
£29.99

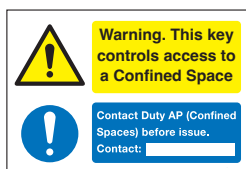

60 05053 300 x 200mm  
£29.99

## Chapter 7 Working at Height

Manufactured from 16swg aluminium.  
Supplied with four fixing holes.



60 06774 200 x 300mm  
£15.00



10 20 30 11748 KD JK

## Laser and Radiation Signs



10|20|30 11748 KD | JK



10|20|30 11231 KD | RG



10|20|30 12223 KD | RG



10|20|30 11299 KD | MR | RG



10|20|30 11328 KD



10|20|30 11232 KD | RG

### DID YOU KNOW?

Radiation is generally classed in two categories; 'ionising' or 'non-ionising'. The Health and Safety Executive provide a range of excellent advice on all areas of radiation risk management on their website [www.hse.gov.uk](http://www.hse.gov.uk).



30 11114 GF



30 17849 GF



30 17037 BD | FG



30 17038 BD | FG



30 11254 BD | FG



30 11241 GF



30 17850 GF



30 17039 BD | FG



30 17040 BD | FG



30 11247 BD | FG



30 11115 GF



30 11116 GF



30 17041 BD | FG



30 11110 BD | FG



30 11248 BD | FG



10|20|30 11219 DD  
GG | MM



10|20|30 11223 DD  
GG | MM



10|20|30 17114 DD  
GG | MM



10|20|30 17115 DD  
GG | MM



30 17042 BD | FG

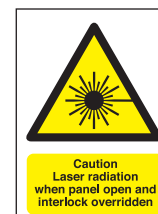

30 11113 BD | FG



30 11255 BD | FG



# Hazardous Substances

---

CLP Regulation & Storage Area Marking	55
---------------------------------------	----

---

UN Placard Signage	56
--------------------	----

---

Dangerous Substances Regulations	57
----------------------------------	----

# Hazardous Substances Management

## CLP Regulation

European Regulation on Classification, Labelling and Packaging of Substances and Mixtures (EC1272/2008), known as the CLP Regulation, came into force in January 2009.

There is a two stage transition process with substances being re-labelled by 1st December 2010, and mixtures being re-labelled by 1st June 2015.

Supplied in strips of 20 or in rolls of 100 labels. When ordering please add /20, or /100 after the reference number.



34	16 x 16mm	06014	06018	06022
34	23 x 23mm	06015	06019	06023
34	32 x 32mm	06016	06020	06024
34	46 x 46mm	06017	06021	06025



Prices for CLP Regulation Labels	Quantity		20	100
	34	16 x 16mm	£11.30	£41.05
	34	23 x 23mm	£14.61	£46.00
	34	32 x 32mm	£17.14	£52.67
	34	46 x 46mm	£20.30	£60.89

34	16 x 16mm	06026	06030	06034	06038	06042	06046
34	23 x 23mm	06027	06031	06035	06039	06043	06047
34	32 x 32mm	06028	06032	06036	06040	06044	06048
34	46 x 46mm	06029	06033	06037	06041	06045	06049

## Storage Area Marking



Rigid plastic signs in this range are supplied with self-adhesive backing.

These signs are recommended for marking storage cupboards and areas containing hazardous substances using the symbols shown in The Chemicals (Hazard Information and Packaging for Supply) Regulations 2009.



20/30 12432 FF



20/30 12433 FF



20/30 12431 FF



20/30 12434 FF



20/30 12435 FF



20/30 12436 FF



20/30 12437 FF



20/30 12438 FF



20/30 12439 FF



20/30 12440 FF

## Gas Equipment Marking



10/20/30 12411 GF



10/20/30 12414 DD



10/20/30 12413 DD



10/20/30 17967 BD | FG | JK



10/20/30 12412 GF

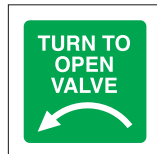

10/20/30 12415 DD



# Hazardous Substances Management

## UN Placards in Accordance with the International Maritime Dangerous Goods Code

UN substance numbering is an IMDG requirement on road and rail tanks, freight vehicles, freight wagons and containers and is displayed by either the use of diamond shaped placards 250 x 250mm (minimum size) with black 65mm high numerals or an orange rectangular panel 300 x 120mm with 65mm high numerals (as in centre margin).

**N.B.** When the latter method is used the panel must be accompanied by the appropriate hazard diamond with class number.

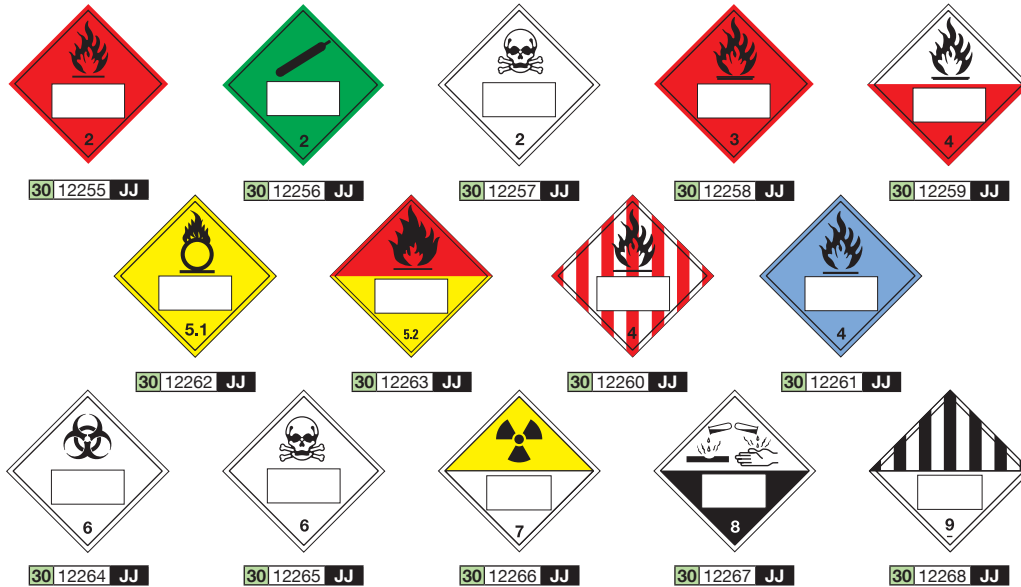

### NEED TO KNOW

These signs are supplied without the inclusion of the UN number, which can be entered with a marker pen (see below), or alternatively, we can print them for you at additional cost.

Example with text added



### DON'T FORGET THE MARKER PEN!

Call: **01737 774077**



69 65584 Fine Point  
69 66026 Bullet Tip

## ADR, RID, IMDG, IATA and ICAP (labels with class numbers)

New requirements following the UN Model Regulations no longer make a distinction between primary and subsidiary warning labels for ADR, RID, IMDG, IATA and ICAO. In the future both will include the Class number.

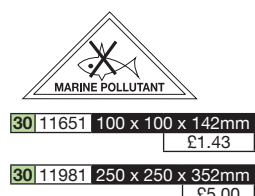
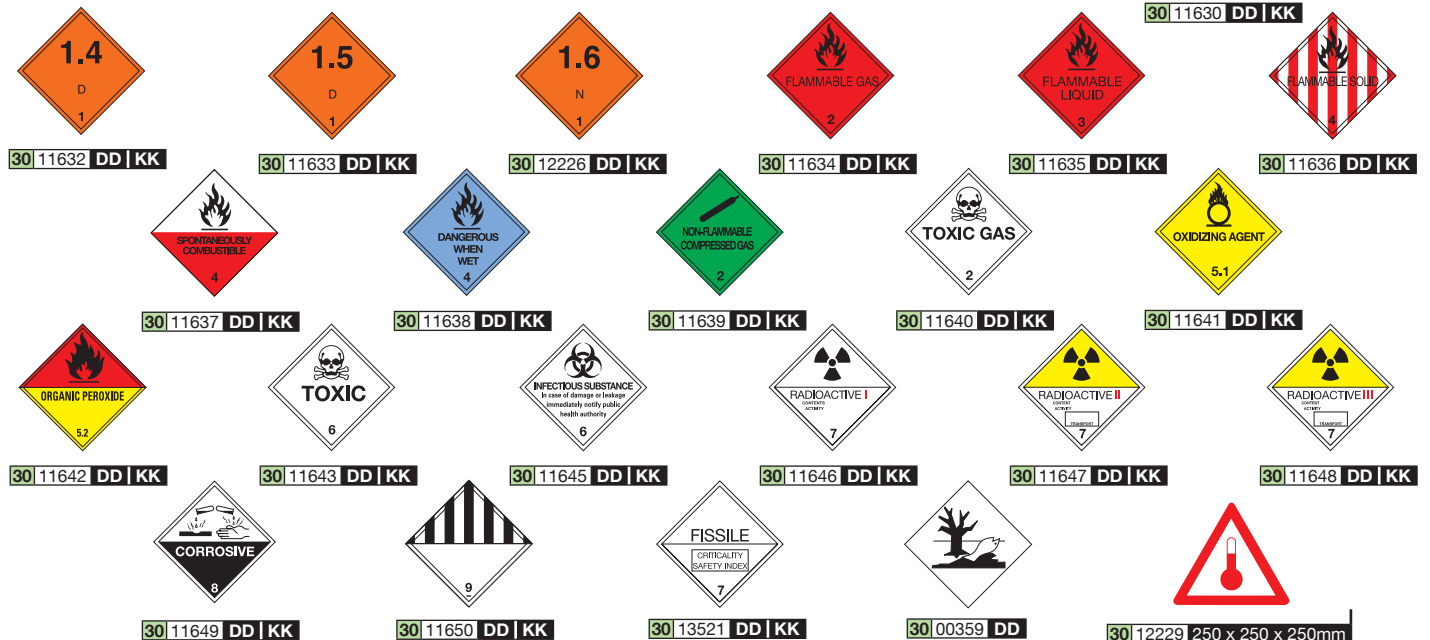

Printed labels on self-adhesive vinyl, sold singly. Vinyl material conforms to the marine use specification of BS 5609.

# Hazardous Substances Management

## The Dangerous Substances (Notification and Marking of Sites) Regulations 1990

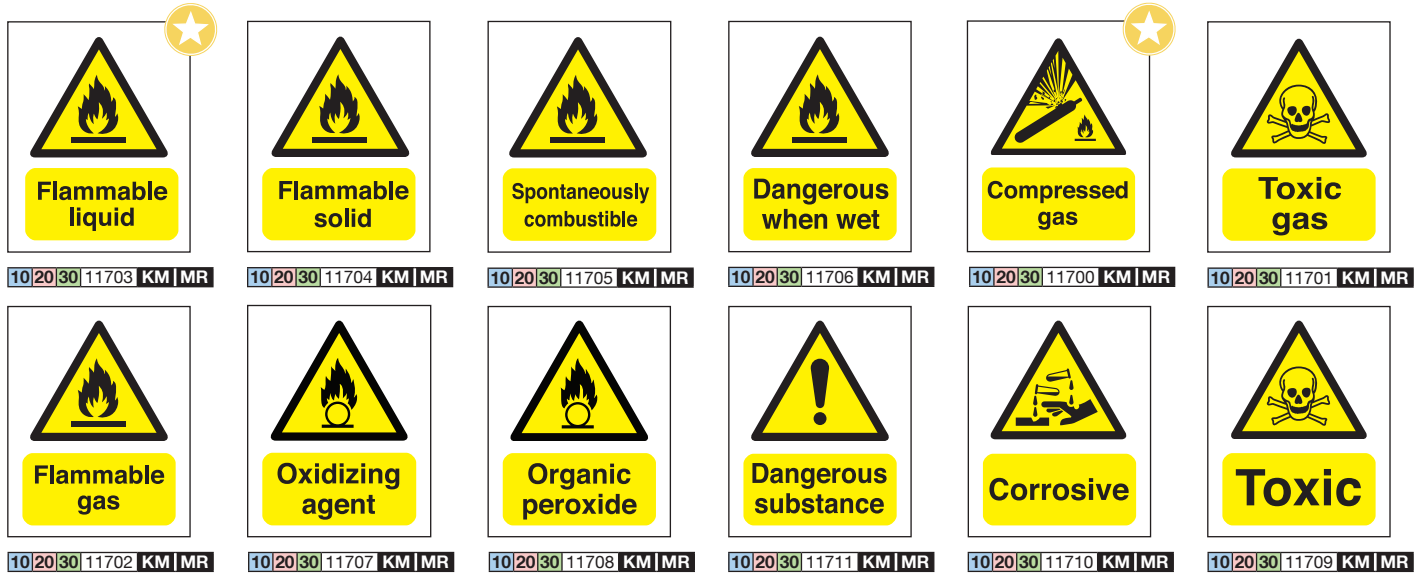

### Oil and Waste Storage

### Cylinder Storage Signs

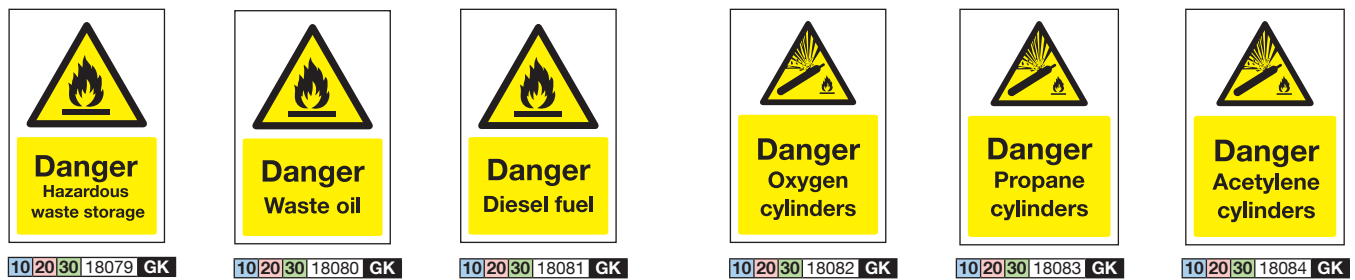

## Storage Area Marking

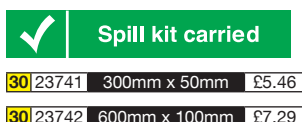
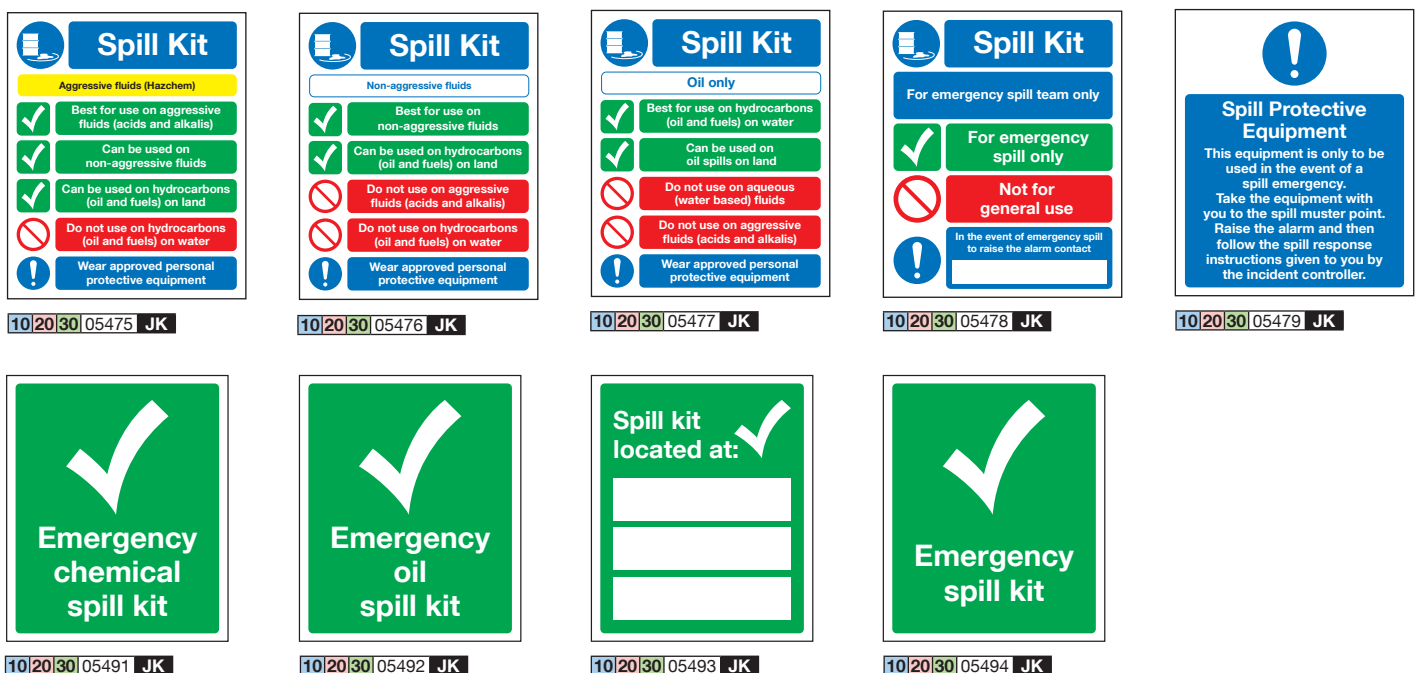

# Security

General Security

59 - 60

CCTV Signage

61

Neighbourhood Watch

61



## Vehicle Window Stickers

Our vehicle stickers are available in two materials. Static stick **60** to be applied to the inside of the glass so as to be viewed externally. Self-adhesive vinyl **30** to be applied on the outside of the vehicle e.g rear panels or tail-gates.

**All valuable items are removed from this vehicle overnight**

**60** 23711 200mm x 100mm £6.08  
**30** 06699 200mm x 100mm £3.30

**No tools kept in this vehicle overnight**

**60** 03368 200mm x 100mm £6.08  
**30** 06700 200mm x 100mm £3.30

**This vehicle's contents are removed overnight**

**60** 23712 200mm x 100mm £6.08  
**30** 06701 200mm x 100mm £3.30

## General Security Signs

For added security of your personal items tamper evident labels are available.



**10 30** 11493 DD | GG



**10 30** 11492 DD | GG



**10 30** 11491 DD | GG



**10 30** 11477 MR | RG



**10 20 30** 11005 FG



**30** 02100 DB | JK



**10 30** 11750 JK



**10 30** 11494 DB | JK



**10 20 30** 12034 KD | MR | RG



**10 20 30** 12035 KD | MR | RG



**10 20 30** 12036 KD | MR | RG



**10 20 30** 11277 KD | MR | RG



**10 20 30** 11269 KD | MR | RG



**10 20 30** 11605 KD | MR | RG



**10 20 30** 05616 KG | MR



**10 20 30** 05617 KG | MR



**10 20 30** 05619 KG | MR



**10 20 30** 05620 KG | MR



**30** 06970 GF | MK

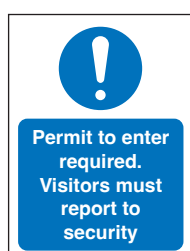

**10 20 30** 05622 FG | JK

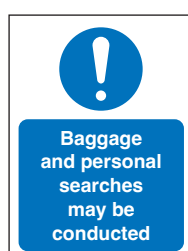

**10 20 30** 05623 FG | JK



**10 20 30** 05624 FG | JK



**10 20 30** 05621 FG | JK



**10 20 30** 17760 MR | KD

# General Security

## General Security Signs

### SECURITY NOTICE

Be sure to remove all valuables and lock your vehicle when leaving

10 20 30 12069 KJ MK RM

**NO TOOLS  
STORED IN  
THIS VEHICLE  
OVERNIGHT**

30 17799 DB

**Do not admit  
strangers  
when entering**

30 17800 FD KJ MK RM

### SECURITY NOTICE

All visitors must report to security

10 20 30 05629 KJ MK RM



### SECURITY NOTICE

All visitors must report to reception

10 20 30 05631 KJ MK RM

### SECURITY NOTICE

**This door  
is alarmed**

10 20 30 05632 KJ MK RM

### WARNING

**This door  
is alarmed**

10 20 30 05680 RN

### WARNING

**This building  
is alarmed**

10 20 30 05675 RN

### WARNING

**Trespassers  
will be  
prosecuted**

10 20 30 05672 RN

### WARNING

Vehicles and contents are left entirely at owners risk

10 20 30 05673 RN

### WARNING

**Shoplifters will be prosecuted**

10 20 30 05678 RN

### WARNING

**This is a security  
patrolled area**

10 20 30 05681 RN

### DON'T FORGET

A large portion of our signs are available in both portrait and landscape. See the price grids for your size options.

#### WARNING

This building is alarmed

#### WARNING

This building is alarmed

 Trustpilot

“

Prompt and fast service at a reasonable pricing.

”

★★★★★



Signs will further extend your security measures.

### WARNING

**Security passes  
are required in  
this area**

10 20 30 05686 RN

### WARNING

**Parking permits  
are required in  
this area**

10 20 30 05684 RN

### WARNING

**Property on these  
premises has been  
security marked**

10 20 30 05689 RN

## Closed-circuit TV Signs



10 20 30 11764 GK | KM



10 20 30 11819 GK | KM



10 20 30 11765 GK | KM



10 20 30 05694 GK | KM



10 20 30 05695 GK | KM



10 20 30 11762 GK | KM



10 20 30 11761 GK | KM



10 20 30 11817 GK | KM



10 20 30 05699 GK | KM



10 20 30 05700 GK | KM



10 20 30 05701 GK | KM



10 20 30 05702 GK | KM



10 20 30 05698 GK | KM



10 20 30 05696 GK | KM

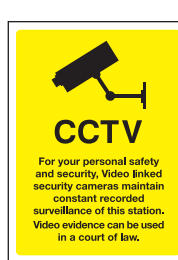

10 20 30 11766 GK | KM



10 20 30 05697 GK | KM



10 20 30 60 11497 BD | JK



10 20 30 60 11498 BD | JK



10 20 30 15692 KD | RG



10 20 30 05691 KD | RG



10 20 30 05693 KD | RG

60 \* vinyl signs with adhesive on the face for mounting on glass.

Standard wall fixing signs are supplied in 22swg aluminium with holes. Post fixing types manufactured from 3mm aluminium composite.

## Neighbourhood Watch Signs

These signs are manufactured from 3mm aluminium composite for post fixing.

Bespoke signs are available. Please contact our Sales Team on 01737 774077.



60 22038 300mm x 400mm £36.90



60 22037 390mm x 530mm £31.75



60 22039 390mm x 530mm £63.50

## General Data Protection Regulation (EU) 2016

The General Data Protection Regulation (GDPR) directs operators of CCTV systems to provide adequate signage where surveillance equipment is installed. These signs have adequate space for the operator's details to be included, these can be either hand written or printed, as required.

# First Aid and Safety Posters

Safe Condition & First Aid

63

Projecting First Aid Signage

64

Temporary First Aid

65

Guidance Posters & Training Aids

66

## Safe Condition and First Aid Signs



10 20 30 12238 JK



10 20 30 17045 JK

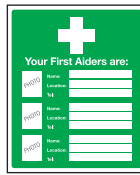

10 20 30 03580 JK

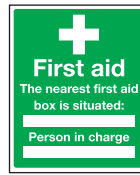

10 20 30 17046 JK



Update your first aider sign easily.



10 20 30 03569 BD  
FG | JK



10 20 30 11686 BD  
FG | JK



10 20 30 03570 BD  
FG | JK



10 20 30 03571 BD

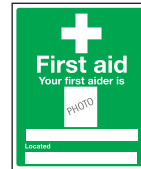

10 20 30 17825 JK  
FG | JK

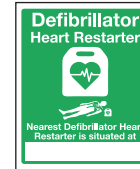

10 20 30 15016 JK



10 20 30 17969 GF

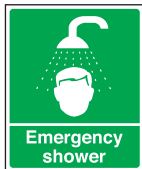

10 20 30 11688 BD  
FG | JK

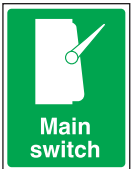

10 20 30 11695 BD  
FG | JK



10 20 30 17774 BD  
FG | JK

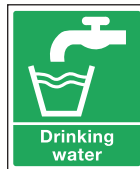

10 20 30 11685 BD  
FG | JK



10 20 30 11690 BD  
FG | JK



10 20 30 06596 DD  
GG | MM



10 20 30 06597 DD  
GG | MM



10 20 30 11387 DD  
GG | MM



10 20 30 17773 DD  
GG | MM



10 20 30 11680 DD  
GG | MM



10 20 30 11678 DD  
GG | MM



10 20 30 11679 DD  
GG | MM



10 20 30 11388 DD  
GG | MM



10 20 30 17775 DD  
GG | MM



10 20 30 12160 DB  
GF | KJ



10 20 30 11391 DB  
GF | KJ



10 20 30 11385 DB  
GF | KJ



30 11972 DB | GF | KJ



10 20 30 11392 DB | GF

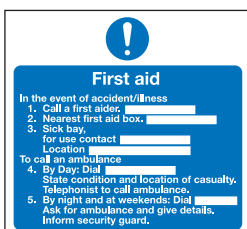

10 20 30 11454 GG | MM

The sign to the right is the preferred arrow design for use, when necessary, with safe condition signs other than emergency escape signs.



10 20 30 11408 KD | RG



10 20 30 11840 JD | PG



10 20 30 17779 KD | RG



10 20 30 11407 KD | RG



10 20 30 17778 KD | RG



10 20 30 11146 KD | RG



10 20 30 11406 KD | RG



10 20 30 11404 KD | RG

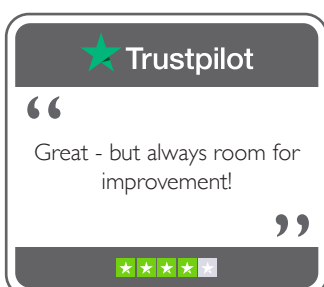



## First Aid Station



60 03877 £104.32

Bring all your first aid information together to form a focal point.

### Includes

- ▶ Information Display folder
- ▶ First Aid Box (1-10 persons)
- ▶ Accident book

## Projecting First Aid Sign

Signs are supplied with concealed fixing holes allowing easy fixing using only four screws. Size of each sign face is 200 x 300mm.



60 26889 £28.28

## Signs Conforming to Designs of BS EN 7010

Available in red and white to comply with The Health & Safety (Safety Signs and Signals) Regulations 1996.

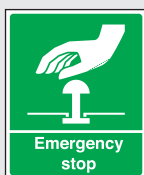

10 20 30 11376 BD  
FG JK



10 20 30 11606 BD  
FG JK

## Photoluminescent First Aid Projecting Signs

Manufactured from 'HILUME' photoluminescent material for enhanced visual awareness.

Price: £46.23



66 00383



66 00384



66 00385



66 03744



66 03745



66 03746



66 03747

## Photoluminescent First Aid Signs



21 31 17745 KD



21 31 17746 KD

## Protective Equipment Location Signs



10 20 30 17047 KJ



10 20 30 17048 KJ



10 20 30 17049 KJ



10 20 30 17050 KJ



10 20 30 17051 KJ

## Temporary First Aid Signs

Temporary first aid signs are simple to fix and reusable. Ideal for fetes, sporting events and festivals etc.



20 05377 KM



20 05378 KM



20 05375 KM



20 05376 KM



## 3.5mm PVC-Free Corrugated Plastic Signs



EE70073 400 x 300mm  
EE70074 600 x 400mm  
EE70075 800 x 600mm



EE70076 400 x 300mm  
EE70077 600 x 400mm  
EE70078 800 x 600mm

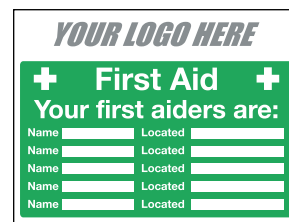

EE70079 400 x 300mm  
EE70080 600 x 400mm  
EE70081 800 x 600mm



EE70082 400 x 300mm  
EE70083 600 x 400mm  
EE70084 800 x 600mm



EE70085 400 x 300mm  
EE70086 600 x 400mm  
EE70087 800 x 600mm



EE70088 400 x 300mm  
EE70089 600 x 400mm  
EE70090 800 x 600mm



Size	Price
400 x 300mm	£8.50
600 x 400mm	£14.27
800 x 600mm	£21.01

## Resuscitation and First Aid Signs

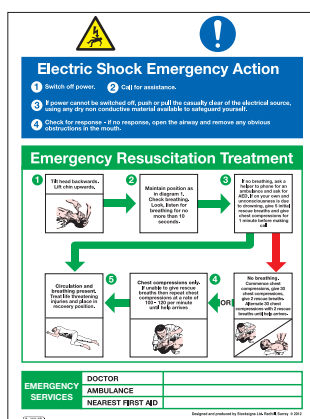

10 20 30 12161 NR

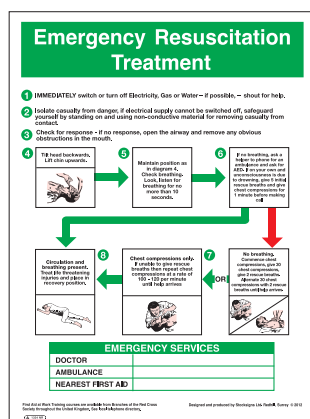

10 20 30 11324 NR



20 30 17052 KM

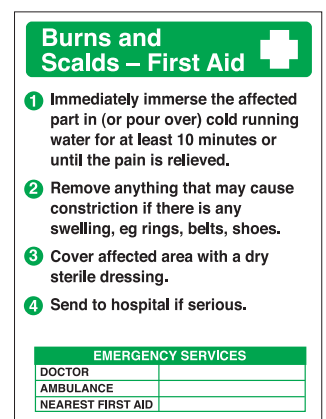

20 30 11665 KM

# Safety Posters

## Guidance Posters and Training Aids

### Health and Safety Law Poster

Employers have a legal duty to display this poster in a prominent position in each workplace.

Posters are available in both A3 and A2 sizes and are supplied in a laminated finish.

Although in some cases it is a legal requirement to display Regulations Guidance posters, the main benefit remains as an invaluable staff training aid. These signs help raise staff awareness and act as constant reminders. Some of these posters are also available in our pocket guide format. Current legislation updates will be reflected in these products and, as such, they are subject to change.

### Training Aids

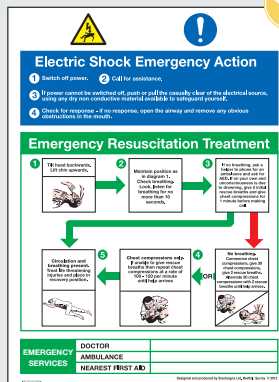

10 20 30 12161 NR

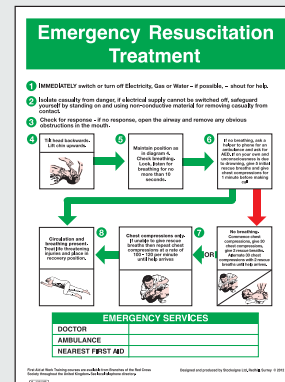

10 20 30 11324 NR

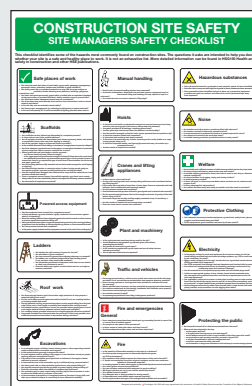

10 20 11212 RW



10 20 11754 NR

**Health and Safety Law**

*What you need to know*

All workers have a right to work in places where risks to their health and safety are properly controlled. Health and safety is about stopping you getting hurt at work or ill through work. Your employer is responsible for health and safety, but you must help.

**What employers must do for you**

- 1 Decide what could harm you in your job and the precautions to stop it. This is part of risk assessment.
- 2 In a way you can understand, explain how risks will be controlled and tell you who is responsible for this.
- 3 Consult and work with you and your health and safety representatives in protecting everyone from harm in the workplace.
- 4 Free of charge, give you the health and safety training you need to do your job.
- 5 Free of charge, provide you with any equipment and protective clothing you need, and ensure it is properly looked after.

**What you must do**

- 6 Provide safety, washing facilities and drinking water.
- 7 Provide adequate first aid facilities.
- 8 Report injuries, diseases and dangerous incidents at work to your Incident Contact Centre: 0845 300 9923
- 9 Have insurance that covers you in case you get hurt at work or ill through work. Display a hard copy or electronic copy of the current insurance certificate where you can easily read it.
- 10 Work with any other employees or contractors sharing the workplace or providing equipment or services such as agency workers, so that everyone's health and safety is protected.

**If there's a problem**

- 1 If you are worried about health and safety in your workplace, talk to your employer, supervisor, or health and safety representative.
- 2 You can also look at our website for general information about health and safety at work.
- 3 If, after talking with your employer, you are still worried, phone our helpline. We can put you in touch with the local enforcing authority for health and safety and the Employment Medical Advisory Service. You don't have to give your name.

**HSE helpline:**  
0845 345 0055  
**HSE website:**  
[www.hse.gov.uk](http://www.hse.gov.uk)

**Fire safety**  
You can get advice on fire safety from the Fire and Rescue Services or your workplace fire officer.

**Employment rights**  
Find out more about your employment rights at:  
[www.direct.gov.uk](http://www.direct.gov.uk)

Your health and safety representatives:  
Other health and safety contacts:

**HSE**

**Health and Safety Executive**

The Health and Safety Executive (HSE) is the UK's independent regulator for workplace health and safety. It is responsible for enforcing the Health and Safety at Work Act 1974 and other health and safety legislation. HSE works with employers, employees, and the public to prevent work-related deaths, injuries, and ill health.

63 21190 420mm x 594mm £18.59 Laminated  
63 06792 297x420 (A3 size) £15.40 Laminated

**THE CONTROL OF SUBSTANCES HAZARDOUS TO HEALTH REGULATIONS 2002**

**THE CONTROL OF SUBSTANCES HAZARDOUS TO HEALTH REGULATIONS 1988**

**AFFECT** Premises where work involves the storage use or production of substances hazardous to health

**COVER** Almost every substance which may cause harm to health by whatever method and in whatever way

**IMPOSE** Duty of prevention or adequate control of risk to health on employers AND the self-employed

**REQUI** Assessment of health risks to employees and others on the premises Use of personal protective equipment when prevention or control by other means is not reasonably practicable Monitoring of the exposure to hazards of employees and others on the premises Information and training in control methods of those exposed to hazard Health surveillance of

**EMPLOYERS MUST** Assess health risks to employees and others on the premises Lay down procedures to control and monitor undesirable exposure to substances which may harm the health of employees and others on the premises

**EMPLOYEES MUST** Make full and proper use of any control measures, personal protective equipment (PPE) or facility provided

This includes: Wearing PPE in the proper manner Storing PPE in the appropriate place provided Removing PPE which could cause contamination before eating, drinking or smoking Practising a high standard of personal hygiene and making proper use of facilities provided

Report any defects found in the control measures PPE or facilities provided to the employer immediately Make themselves available for health surveillance when required and provide information about their health to the medical adviser or doctor

10 20 11940 MR

We are 5 stars on Trustpilot!

★ Trustpilot

We pride ourselves on the high quality products and services we provide our customers. This is only possible because of the rigorous quality procedures we have in place.

The proof can be seen in our accreditations and certifications.



# Construction

Site Packs

68 - 69

General Construction Signage

70 - 71

Traffic & Fire Safety

72

Scaffolding Signage

73

Bespoke Construction

74

# Construction

## Sign Packs

### Starter Pack

Part Code	Material	Total Sign Qty.	Price
EE10000	10mm Correx	5 Signs	£74.98

5 essential signs to help make your site safe and compliant.

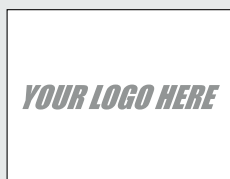

600 x 400mm

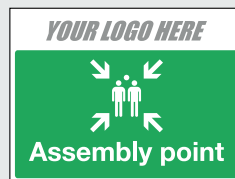

600 x 400mm



600 x 800mm



400 x 300mm



400 x 300mm

### Health & Safety Pack

Part Code	Material	Total Sign Qty.	Price
EE10217	10mm Correx	22 Signs	£305.70

A selection of hazard, prohibition, mandatory and information signs for a safe site.



400 x 300mm Qty 1



400 x 300mm Qty 1



400 x 300mm Qty 1



400 x 300mm Qty 1



400 x 300mm Qty 4



400 x 300mm Qty 2



600 x 400mm Qty 3



600 x 400mm Qty 1



600 x 400mm Qty 2



600 x 400mm Qty 2



600 x 400mm Qty 1



600 x 400mm Qty 2



600 x 400mm Qty 1

### Traffic Management Pack

Part Code	Material	Total Sign Qty.	Price
EE10218	10mm Correx	14 Signs	£248.02

Management speed and traffic flows with these fourteen essential signs

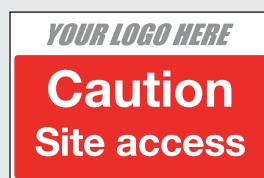

600 x 400mm Qty 2



600 x 400mm Qty 2



600 x 400mm Qty 2



600 x 400mm Qty 2



600 x 400mm Qty 2



600 x 400mm Qty 2



600 x 400mm Qty 1



600 x 400mm Qty 1



## Main Sign Pack

Part Code	Material	Total Sign Qty.	Price
EE10216	10mm Correx	38 Signs	£784.00

All the vital signs needed for a safe construction site.

**YOUR LOGO HERE**

**SITE NAME**

All drivers and visitors please report to site agents office

**Safety helmets must be worn**

**High visibility jackets must be worn**

**Protective footwear must be worn**

**Parents Building sites are dangerous Please keep your children away**

**Any person caught pilfering or causing damage on this development may be liable for prosecution**

**First aid First aid equipment kept in site office**

**We apologise for any inconvenience caused during development works**

**Site Manager**

**Emergency Contact**

**YOUR LOGO HERE**

**Danger Construction site**

**Keep out**

**YOUR LOGO HERE**

**No smoking**

**YOUR LOGO HERE**

**Site entrance**

**YOUR LOGO HERE**

**Assembly point**

**YOUR LOGO HERE**

**Highly flammable**

**No smoking**

**No naked lights**

**YOUR LOGO HERE**

**Construction site**

**YOUR LOGO HERE**

**Reserved parking**

**Main contractor staff**

**YOUR LOGO HERE**

**Reserved parking**

**For site management**

**YOUR LOGO HERE**

**Car parking area**

**YOUR LOGO HERE**

**Reserved parking**

**YOUR LOGO HERE**

**Pedestrian access**

**YOUR LOGO HERE**

**Site speed limit**

**YOUR LOGO HERE**

**Canteen**

**YOUR LOGO HERE**

**Site office**

**YOUR LOGO HERE**

**Drying room**

**YOUR LOGO HERE**

**Toilet**

## Pedestrian Route Pack

Part Code	Material	Total Sign Qty.	Price
EE10220	10mm Correx	38 Signs	£392.00

Minimise accidents involving pedestrians with clear guidance on your site.

**YOUR LOGO HERE**

**No unauthorised access**

600 x 400mm Qty 4

**YOUR LOGO HERE**

**Pedestrians**

600 x 400mm Qty 3

**YOUR LOGO HERE**

**Pedestrians**

600 x 400mm Qty 3

**YOUR LOGO HERE**

**Pedestrians**

600 x 400mm Qty 3

**YOUR LOGO HERE**

**Pedestrian access**

600 x 400mm Qty 2

**YOUR LOGO HERE**

**Pedestrians cross here**

600 x 400mm Qty 2

**YOUR LOGO HERE**

**Pedestrians Look both ways**

400 x 300mm Qty 4

**YOUR LOGO HERE**

**FOOTPATH CLOSED**

600 x 400mm Qty 2

**YOUR LOGO HERE**

**All visitors and delivery drivers must report to the site office**

600 x 400mm Qty 1

















**YOUR LOGO HERE**

**Safety equipment must be worn**

600 x 400mm Qty 1

# Construction

## Site Access Signs

 <p><b>Site entrance</b></p> <p>EE10007 400 x 300mm EE10008 600 x 400mm EE10009 800 x 600mm</p>	 <p><b>Caution Site access</b></p> <p>EE10010 400 x 300mm EE10011 600 x 400mm EE10012 800 x 600mm</p>	 <p><b>Site office</b></p> <p>EE10019 400 x 300mm EE10020 600 x 400mm EE10021 800 x 600mm</p>	 <p><b>No unauthorised access</b></p> <p>EE10073 400 x 300mm EE10074 600 x 400mm EE10075 800 x 600mm</p>	 <p><b>Children are not allowed to play on this site</b></p> <p>EE10076 400 x 300mm EE10077 600 x 400mm EE10078 800 x 600mm</p>	 <p><b>All visitors and delivery drivers must report to the site office</b></p> <p>EE10046 400 x 300mm EE10047 600 x 400mm EE10048 800 x 600mm</p>
 <p><b>Construction traffic</b></p> <p>EE10088 400 x 300mm EE10089 600 x 400mm EE10090 800 x 600mm</p>	 <p><b>Construction traffic</b></p> <p>EE10091 400 x 300mm EE10092 600 x 400mm EE10093 800 x 600mm</p>	 <p><b>Construction traffic</b></p> <p>EE10094 400 x 300mm EE10095 600 x 400mm EE10096 800 x 600mm</p>	 <p><b>Site speed limit 5</b></p> <p>EE10209 400 x 300mm EE10210 600 x 400mm EE10211 800 x 600mm</p>	 <p><b>Site speed limit 10</b></p> <p>EE10097 400 x 300mm EE10098 600 x 400mm EE10099 800 x 600mm</p>	 <p><b>Site speed limit 15</b></p> <p>EE10100 400 x 300mm EE10101 600 x 400mm EE10102 800 x 600mm</p>
 <p><b>No construction traffic</b></p> <p>EE10106 400 x 300mm EE10107 600 x 400mm EE10108 800 x 600mm</p>	 <p><b>Diversion</b></p> <p>EE10133 400 x 300mm EE10134 600 x 400mm EE10135 800 x 600mm</p>	 <p><b>Diversion</b></p> <p>EE10136 400 x 300mm EE10137 600 x 400mm EE10138 800 x 600mm</p>	 <p><b>Diversion</b></p> <p>EE10139 400 x 300mm EE10140 600 x 400mm EE10141 800 x 600mm</p>	 <p><b>COMPANY LOGOS INCLUDED FREE OF CHARGE</b></p> <p>At time of ordering just send us a high-res PDF/jpeg or an eps/ai file of your logo</p>	

## Main Site Boards

Our Main Site Boards are available in either **Portrait** or **Landscape**

**SITE NAME** *YOUR LOGO HERE*

All drivers and visitors please report to site agents office

Safety helmets must be worn

High visibility jackets must be worn

Protective footwear must be worn

Parents Building sites are dangerous Please keep your children away

First aid First aid equipment kept in site office

We apologise for any inconvenience caused during development works

Site Manager

Emergency Contact

EE10214 2440 x 1220mm

**SITE NAME** *YOUR LOGO HERE*

All drivers and visitors please report to site agents office

Safety helmets must be worn

High visibility jackets must be worn

Protective footwear must be worn

Parents Building sites are dangerous Please keep your children away

Any person caught affording or causing damage on this development may be liable for prosecution

First aid First aid equipment kept in site office

We apologise for any inconvenience caused during development works

Site Manager

Emergency Contact

EE10213 1220 x 2440mm

**SITE NAME** *YOUR LOGO HERE*

This is the minimum required P.P.E. for this site!

Safety Helmet

Eye Protection

Protective Gloves









High Visibility Vest

Safety Footwear

**NO EXCUSES**

EE10215 800 x 1200mm

## Site Safety Signs

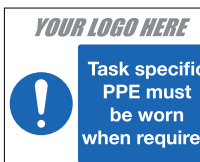
 <p><b>Construction area</b></p> <p>EE10001 400 x 300mm EE10002 600 x 400mm EE10003 800 x 600mm</p>	 <p><b>Danger Construction site</b></p> <p>EE10004 400 x 300mm EE10005 600 x 400mm EE10006 800 x 600mm</p>	 <p><b>Keep out</b></p> <p>EE30061 400 x 300mm EE30062 600 x 400mm EE30063 800 x 600mm</p>
 <p><b>Keep site entrance clear</b></p> <p>EE10049 400 x 300mm EE10050 600 x 400mm EE10051 800 x 600mm</p>	 <p><b>Hi-viz clothing must be worn on this site</b></p> <p>EE20025 400 x 300mm EE20026 600 x 400mm EE20027 800 x 600mm</p>	 <p><b>Safety equipment must be worn</b></p> <p>EE20058 400 x 300mm EE20059 600 x 400mm EE20060 800 x 600mm</p>
 <p><b>Hard hats must be worn on this site at all times</b></p> <p>EE20061 400 x 300mm EE20062 600 x 400mm EE20063 800 x 600mm</p>	 <p><b>Safety footwear must be worn beyond this point</b></p> <p>EE20082 400 x 300mm EE20083 600 x 400mm EE20084 800 x 600mm</p>	 <p><b>Task specific PPE must be worn when required</b></p> <p>EE20091 400 x 300mm EE20092 600 x 400mm EE20093 800 x 600mm</p>

Size in mm	400 x 300		400 x 600		600 x 800	
Correx	4mm	10mm	4mm	10mm	4mm	10mm
Price	£9.22	£11.38	£15.52	£17.95	£22.82	£26.37

Please state thickness of correx required at time of ordering (10 mm or 4mm) using code /10 or /4 after product code. Example EE10001/10

## Site Hazard Signs



EE20046 400 x 300mm  
EE20047 600 x 400mm  
EE20048 800 x 600mm



EE90239 400 x 300mm  
EE90240 600 x 400mm  
EE90241 800 x 600mm



EE20070 400 x 300mm  
EE20071 600 x 400mm  
EE20072 800 x 600mm



EE90242 400 x 300mm  
EE90243 600 x 400mm  
EE90244 800 x 600mm

## Parking Signs



EE40001 400 x 300mm  
EE40002 600 x 400mm  
EE40003 800 x 600mm



EE40004 400 x 300mm  
EE40005 600 x 400mm  
EE40006 800 x 600mm



EE40007 400 x 300mm  
EE40008 600 x 400mm  
EE40009 800 x 600mm



EE40016 400 x 300mm  
EE40017 600 x 400mm  
EE40018 800 x 600mm



EE40037 400 x 300mm  
EE40038 600 x 400mm  
EE40039 800 x 600mm



EE40040 400 x 300mm  
EE40041 600 x 400mm  
EE40042 800 x 600mm

## First Aid Signs



EE70073 400 x 300mm  
EE70074 600 x 400mm  
EE70075 800 x 600mm

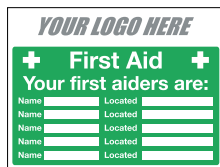

EE70079 400 x 300mm  
EE70080 600 x 400mm  
EE70081 800 x 600mm



EE70082 400 x 300mm  
EE70083 600 x 400mm  
EE70084 800 x 600mm



EE70085 400 x 300mm  
EE70086 600 x 400mm  
EE70087 800 x 600mm



EE70088 400 x 300mm  
EE70089 600 x 400mm  
EE70090 800 x 600mm

## Site Information Signs

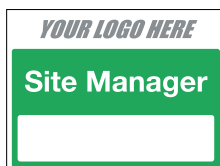

EE80073 400 x 300mm  
EE80074 600 x 400mm  
EE80075 800 x 600mm



EE80091 400 x 300mm  
EE80092 600 x 400mm  
EE80093 800 x 600mm



EE20064 400 x 300mm  
EE20065 600 x 400mm  
EE20066 800 x 600mm



EE80106 400 x 300mm  
EE80107 600 x 400mm  
EE80108 800 x 600mm



EE80118 400 x 300mm  
EE80119 600 x 400mm  
EE80120 800 x 600mm

## Hard Hat Labels



EE60004 50 x 50mm x10  
EE60005 50 x 50mm x100  
EE60006 50 x 50mm x250



EE60007 50 x 50mm x10  
EE60008 50 x 50mm x100  
EE60009 50 x 50mm x250



EE60010 50 x 50mm x10  
EE60011 50 x 50mm x100  
EE60012 50 x 50mm x250



EE60013 50 x 50mm x10  
EE60014 50 x 50mm x100  
EE60015 50 x 50mm x250

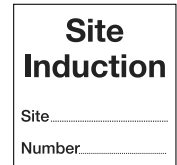

EE60016 50 x 50mm x10  
EE60017 50 x 50mm x100  
EE60018 50 x 50mm x250

## Site Security Signs



EE30055 400 x 300mm  
EE30056 600 x 400mm  
EE30057 800 x 600mm



EE50001 400 x 300mm  
EE50002 600 x 400mm  
EE50003 800 x 600mm



EE50034 400 x 300mm  
EE50035 600 x 400mm  
EE50036 800 x 600mm



EE50016 400 x 300mm  
EE50017 600 x 400mm  
EE50018 800 x 600mm



EE50013 400 x 300mm  
EE50014 600 x 400mm  
EE50015 800 x 600mm

# Construction

## Traffic Management Signs



EE30064 600 x 450mm



EE30065 600 x 450mm



EE30070 600 x 450mm



EE30074 600 x 450mm



EE30075 600 x 450mm



EE30077 600 x 450mm



EE30082 1050 x 750mm



EE30083 1050 x 750mm



EE30084 1050 x 750mm



EE30085 1050 x 750mm



EE30086 1050 x 750mm



EE30093 1050 x 750mm



EE30094 1050 x 750mm

**Free Standing Frames**

Frames are available in 2 sizes, to suit signs of:

- 1050 x 750mm
- 600 x 450mm



EE30097 1050 x 750mm



EE30098 1050 x 750mm



EE30100 1050 x 750mm

Size in mm	1050 x 750	600 x 450
Part Code	6727299	6726153RN
Price	£43.84	£27.50

## Fire Safety Signs



EE70037 400 x 300mm  
EE70038 600 x 400mm  
EE70039 800 x 600mm



EE70034 400 x 300mm  
EE70035 600 x 400mm  
EE70036 800 x 600mm



EE70040 400 x 300mm  
EE70041 600 x 400mm  
EE70042 800 x 600mm



EE70043 400 x 300mm  
EE70044 600 x 400mm  
EE70045 800 x 600mm



EE70046 400 x 300mm  
EE70047 600 x 400mm  
EE70048 800 x 600mm



EE70091 400 x 300mm  
EE70092 600 x 400mm  
EE70093 800 x 600mm



EE70094 400 x 300mm  
EE70095 600 x 400mm  
EE70096 800 x 600mm



EE70097 400 x 300mm  
EE70098 600 x 400mm  
EE70099 800 x 600mm



EE70100 400 x 300mm  
EE70101 600 x 400mm  
EE70102 800 x 600mm



EE70103 400 x 300mm  
EE70104 600 x 400mm  
EE70105 800 x 600mm

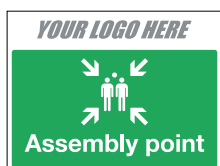

EE70049 400 x 300mm  
EE70050 600 x 400mm  
EE70051 800 x 600mm



EE70052 400 x 300mm  
EE70053 600 x 400mm  
EE70054 800 x 600mm



EE70058 400 x 300mm  
EE70059 600 x 400mm  
EE70060 800 x 600mm



EE70061 400 x 300mm  
EE70062 600 x 400mm  
EE70063 800 x 600mm



EE70106 400 x 300mm  
EE70107 600 x 400mm  
EE70108 800 x 600mm

Please state thickness of correx required at time of ordering (10 mm or 4mm)  
using code /10 or /4 after product code. Example EE10001/10

Size in mm	400 x 300		400 x 600		600 x 800	
Correx	4mm	10mm	4mm	10mm	4mm	10mm
Price	£9.22	£11.38	£15.52	£17.95	£22.82	£26.37

## Scaffolding Signs

Cost effective and easy to fit scaffolding signs are the perfect solution for when normal sign fixing is impractical. Being lightweight but rigid, the signs are made of 4mm Correx, using pre-cut tabs and slots the sign will remain secure in all weather conditions.

### Quick & Easy Assembly



Material: 4mm PVC Free Correx  
Price: £17.30 each

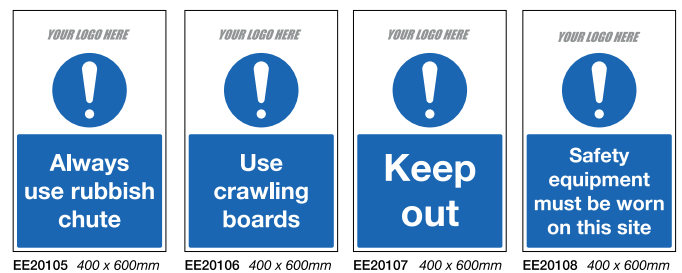
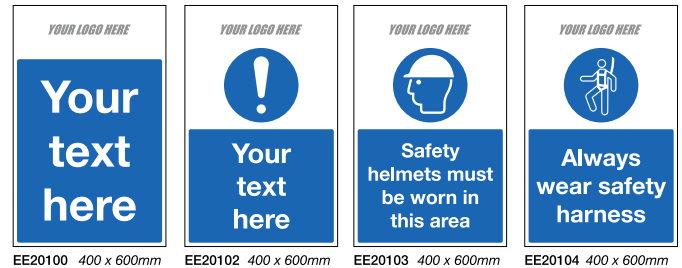



# Construction

## Safety Noticeboards

<b><i>YOUR LOGO HERE</i></b>	
Site Name:	Date:
Site Hazards:	Control Measures:
Site News / Initiatives / Safety Critical Operations	
If you see anything unsafe, please contact:	

EE90001 1220 x 900mm £62.29

<b><i>YOUR LOGO HERE</i></b>				
<b>DAILY ACTIVITY BRIEFING BOARD</b>			Site Manager: Number:	Day: Date:
Task	Location Area	Contractor Name	Supervisor Name	Documentation <small>Ram's - Permit - Safety Documents</small>
Site Hazards		Control Measures		Weather Risks

EE90010 1220 x 900mm £62.29

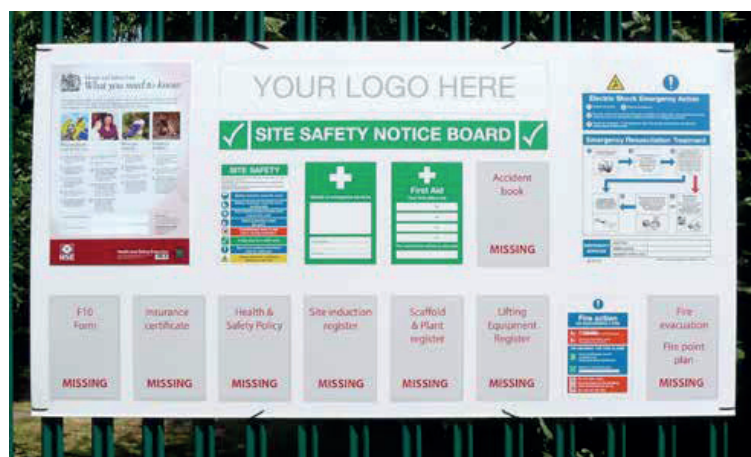

EE90203 2440 x 1220mm £203.94

Material - 10mm correx  
Includes Health and Safety  
Law poster

Includes digitally printed:

- Electric Shock Emergency
- Action Notice
- Fire Action Notice
- First Aider Details
- Emergency Service Details

Plastic pockets for:

- F10 Form
- Insurance Certificate
- Health and Safety Policy
- Site Induction Register
- Scaffold & Plant Register
- Lifting Equipment Register
- Fire Evacuation / Fire Plan
- Accident Book

It is also possible to amend/bespoke this Site  
Safety Notice Board and tailor it to your  
individual needs.

## Hoarding



Printed site hoardings have effectively been the domain of the corporate construction company, but have been increasingly more accessible to all construction companies.

All of the hoarding panels are produced in 8ft x 4ft (2440mm x 1220mm) aluminium composite material to ensure lasting quality finish.

Pricing and lead times vary depending on design and individual requirements. We offer an installation service if required.

Please contact us for a no obligation quote.

## Banners



Construction site banners are an easy and effective way to advertise any build.

Whether banners are needed for internal site wayfinding or to fully cover construction site fencing, these durable banners are available in an unlimited range of sizes.

Banner options available:

### Material

- 340gsm Mesh Banner
- 440gsm Solid Banner
- 710gsm Double Sided

### Fixing

- Eyelets
- Pole Pockets

### Delivery time

5-7 working days



# Traffic Signage

Public Highways Traffic Signage	76 - 79
---------------------------------	---------

On Site Traffic Signage	80 - 81
-------------------------	---------

Temporary Traffic Signage	82
---------------------------	----

Cyclist Safety	83
----------------	----

Car Parks	84 - 86
-----------	---------

## CE Certified Traffic Signs

The reflective material used on these signs fully conforms to BS EN 12899-1:2007, which has replaced BS 873 parts 5 and 6. These are supplied in 3mm Aluminium composite with channel for fixing. This material has little scrap value and therefore acts as a theft deterrent.

For volume orders please call us for further information and pricing.

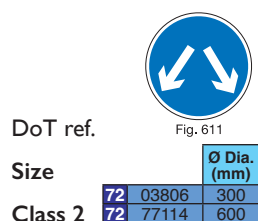
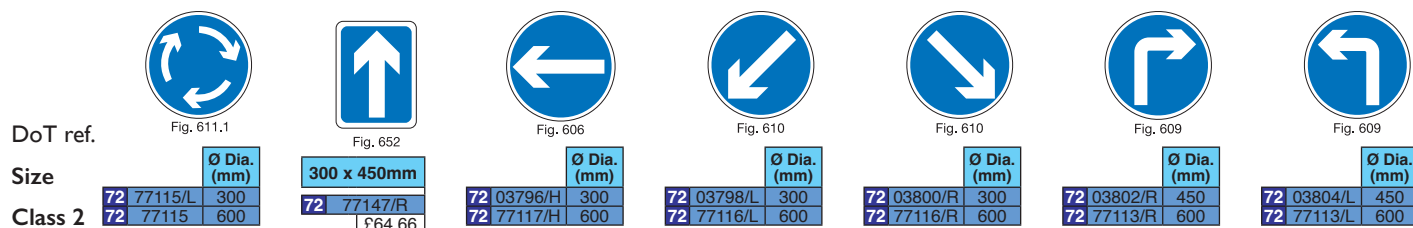
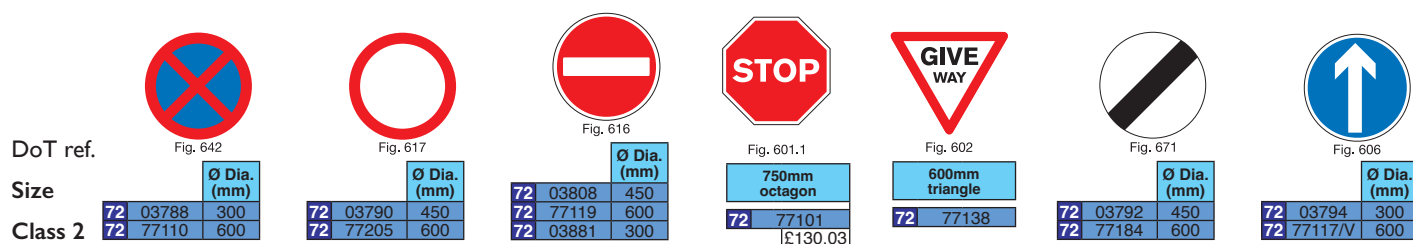
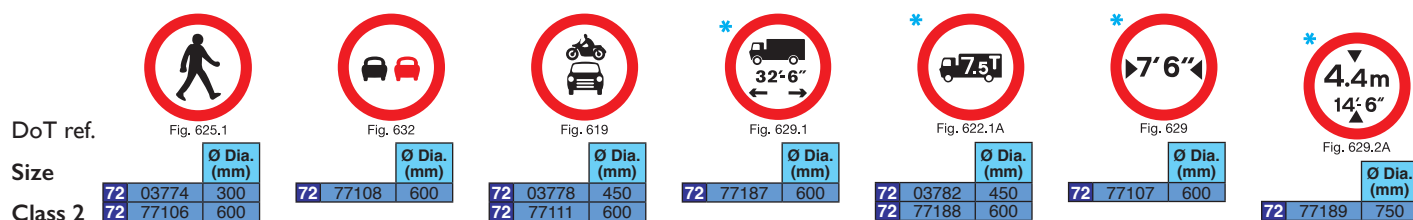
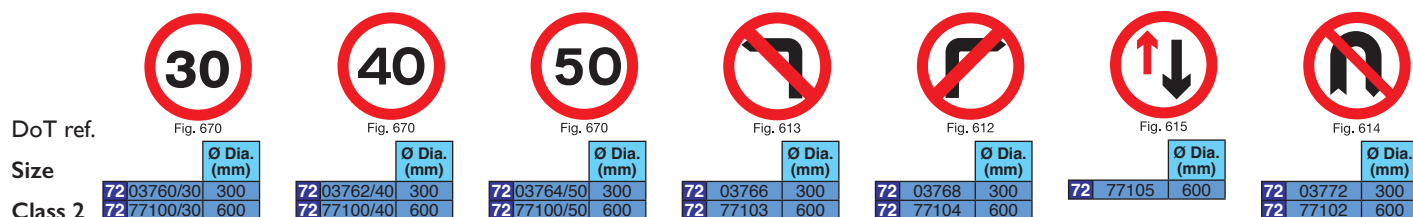
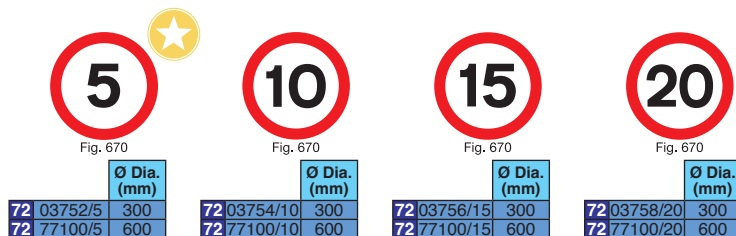

For items marked \* please allow an additional 24 hours for despatch to enable us to enter your specific details.

Reflective Material Descriptions and Prices					
Class 2 High intensity	Provides higher levels of initial brightness and retains a high reflectivity level over 10 years.				
Prices	300mm Ø Dia	450mm Ø Dia	600mm Ø Dia	750mm Ø Dia	600mm Triangle
Class 2	£47.63	£69.74	£96.27	£130.03	£80.33





# Public Highways Traffic Signage

## Warning Traffic Signs















Road signs support traffic calming schemes.









Use the Reflective Material Guide and price grid below to calculate the cost of your sign.









DoT ref.				
Size	600mm triangle	600mm triangle	600mm triangle	600mm triangle
Class 2	72 77179	72 77123	72 77124	72 77125







  

DoT ref.				
Size	600mm triangle	600mm triangle	600mm triangle	600mm triangle
Class 2	72 77127	72 77128	72 77177	72 77178

DoT ref.								
Size	600mm triangle	600mm triangle	600mm triangle	600mm triangle	600mm triangle	600mm triangle	600mm triangle	600mm triangle
Class 2	72 77153	72 77154	72 77155	72 77157	72 77158	72 77159	72 77181	72 77180

DoT ref.								
Size	600mm triangle	600mm triangle	600mm triangle	600mm triangle	600mm triangle	600mm triangle	600mm triangle	600mm triangle
Class 2	72 77160	72 77162	72 77163	72 77122	72 77121	72 77152	72 77170	72 77199

DoT ref.								
Size	600mm triangle	600mm triangle	600mm triangle	600mm triangle	600mm triangle	600mm triangle	600mm triangle	600mm triangle
Class 2	72 77167	72 77132	72 77133	72 77164	72 77131	72 77183	72 77130	72 77172

DoT ref.						
Size	600mm triangle	600mm triangle	600mm triangle	600mm triangle	600mm triangle	600mm triangle
Class 2	72 77135	72 77165	72 77166	72 77168	72 77136	72 77169

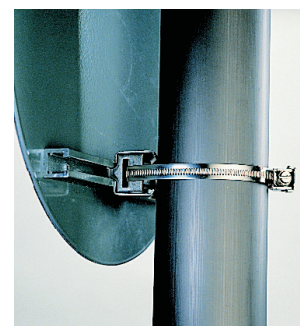

Rear of traffic sign showing stiffening channelling.





Reflective Material Descriptions and Prices					
Class 2	Provides higher levels of initial brightness and retains a high reflectivity level over 10 years.				
High intensity					
Prices	300mm Ø Dia	450mm Ø Dia	600mm Ø Dia	750mm Ø Dia	600mm Triangle
Class 2	£47.63	£69.74	£96.27	£130.03	£80.33







# Public Highways Traffic Signage

## Warning Traffic Signs

Please contact our sales team on 01737 774077 for details and prices.

				
	Fig. 543	Fig. 555	Fig. 557	Fig. 950
DoT ref.				
Size	600mm triangle	600mm triangle	600mm triangle	600mm triangle
Class 2	72 77129	72 77171	72 77137	72 77185







  

				
	Fig. 558	Fig. 581	Fig. 556	Fig. 515
DoT ref.				
Size	600mm triangle	600mm triangle	600mm triangle	1200 x 400mm
Class 2	72 77173	72 77174	72 77134	72 77149 £181.47



Particularly important near schools and colleges.





## Railways and Pedal Cycles

						
	Fig. 779	Fig. 771	Fig. 770	Fig. 951	Fig. 955	Fig. 957
DoT ref.						
Size	600mm triangle	600mm triangle	600mm triangle	Ø Dia. (mm)	Ø Dia. (mm)	Ø Dia. (mm)
Class 2	72 77182	72 77175	72 77176	72 03861 300 72 77190 600	72 03863 300 72 77194 600	72 03865 300 72 77228 600





## Pay and Display Signs



Clearly identify permit holder areas in busy residential streets.

				
	Fig. 661		Fig. 660.3	Fig. 661.4
DoT ref.				
Size	320 x 250mm	320 x 250mm	325 x 195mm	360 x 154mm
Class 2	72 77203 £36.97	72 77227 £36.97	72 03659 £25.87	72 03660 £24.49

				
		Fig. 660	Fig. 639	Fig. 639
DoT ref.				
Size	315 x 185mm	300 x 160mm	250 x 180mm	250 x 180mm
Class 2	72 77081 £24.49	72 77204 £24.49	72 77202/L £17.82	72 77202/R £17.82



**Find More**

Need Fixings for your Traffic signage?

Head over to Page 87 ►►►



# Public Highways Traffic Signage

## Speed Camera Signs



Size 1170 x 570mm  
Class 2 72 77421 £185.78



Size 1120 x 450mm  
Class 2 72 77422 £140.35



Size 1330 x 730mm  
Class 2 72 77423 £270.33



Size 1120 x 450mm  
Class 2 72 77424 £126.59



Size 1430 x 580mm  
Class 2 72 77425 £208.37

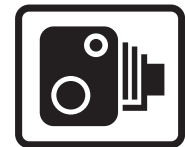

Size 520 x 450mm  
Class 2 72 77426 £71.13

## Information Traffic Signs



Fig. 827  
500 x 500mm  
72 77418 £67.69



Fig. 827.2  
500 x 500mm  
72 77206 £67.69



Fig. 811  
700 x 800mm  
72 77419 £124.58



Fig. 864  
600 x 600mm  
72 77420 £87.04



Fig. 833  
600 x 450mm  
72 77140 £92.78



Fig. 834  
600 x 450mm  
72 77141 £92.78



Fig. 836  
600 x 450mm  
72 77143 £92.78



Fig. 835  
600 x 450mm  
72 77142 £92.78



Fig. 810  
450 x 300mm  
72 77145 £47.86



Fig. 810  
450 x 300mm  
72 77146 £47.86



Fig. 817  
525 x 450mm  
72 77195 £62.34



Fig. 817  
525 x 450mm  
72 77196 £61.34



Fig. 801  
500 x 500mm  
72 77139 £73.95



Fig. 816  
480 x 480mm  
72 77144 £61.34

## Traffic Signs with Reflective Yellow Backing Boards

The use of reflective yellow backing boards to enhance sign visibility is becoming more familiar and our Sales departments will be pleased to quote for this option.

Call our Sales Team to discuss your requirements.



# On-Site Traffic Signage

## Traffic Signs For Private Property (Non-regulatory)



Deter unnecessary traffic from turning in no through roads.

**Class I engineering grade - Not for use on Public Highways**

Series 10 : 20 swg (0.75mm) aluminium with holes (Non-reflective)

Series 20 : 1mm Rigid plastic (Non-reflective)

Series 75 : Reflective aluminium composite

Post or wall fixings are available on request, please specify at time of ordering.



10 20 75 11506 MM



10 20 75 11508 MM



10 20 75 11531 MM



10 20 75 11553 MM



10 20 75 11544 MM



10 20 75 11507 MM



10 20 75 11501 MM



10 20 75 11526 MM



10 20 75 11527 MM



10 20 75 11500 MM



10 20 75 11514 MM



10 20 75 11512 MM



10 20 75 11522 MM



10 20 75 11511 MM



10 20 75 11509 MM



10 20 75 11510 MM



10 20 75 11528 MM



10 20 75 11505 MM



10 20 75 11558 MK | RN



10 20 75 11550 RN



10 20 75 11549 RN



10 20 75 11504 MM



10 20 75 11530 MM



10 20 75 11529 MM

State max height fig required.



10 20 75 11557 MK | RN



10 20 75 11548 RN



10 20 75 11577 RN



10 20 75 11556 MK | RN



10 75 06968 MK | RN



10 75 17818 MK | RN



10 20 75 11143 RN



10 20 75 11561 MK | RN



10 20 75 11560 MK | RN

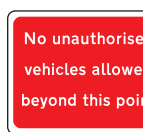

10 20 75 11562 RN



10 20 75 11469 MK | RN



## Directional Traffic Signs



10/20 11546 RN

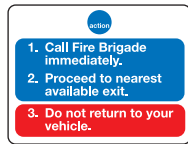

10/20 11538 MK | RN



10/20 11559 RN



10/20 75 11521 MK



10/20 11520 MM



10/20 11517 RN



10/20 11518 RN



10/20 11516 RN



10/20 11515 RN



10/20 75 11524 MK



10/20 75 11536 RN



10/20 75 11534 RN



10/20 75 11537 RN



10/20 75 11535 RN



10/20 75 11519 MK



10/20 75 12421 RN



10/20 75 12181 RN



10/20 75 12422 RN



10/20 75 12182 RN



### Temporary Traffic Management

Ideal for roadside and large sites with mixed traffic, the range includes 3 sizes of Mobile VMSTrailer and a compact "Mini Unit".



Head over to [www.messagemaker.co.uk](http://www.messagemaker.co.uk) for more information



### Vehicle Activated Speed Signs

A range of 4 standard designs to improve road safety by slowing down speeding motorists:

- SID : Speed Indicator Device
- SLR: Speed Limit Reminder
- SAM: Smiley Activated Message Sign
- Urban: TSRGD approved SLR

# Temporary Traffic Signage

## Temporary Traffic Signs



Quick Fit Frame

67 27300 600 x 690mm £65.41



Free-standing Frame

67 27299 1050 x 750 sign area £35.20  
67 26153RN 600 x 450 sign area £27.50

**Sign Size:** 1050 x 750mm

**Material:** Class I Reflective on Zintec

**Finishing:** Supplied with mounting holes to be used on the Quick Fit Frame (sold separately)

If holes are not required, please state when ordering.



70 77317 £58.35



70 77318 £58.35



70 77331 £58.35



70 73510 £58.35



70 77632 £58.35



70 77319 £58.35



70 77321 £58.35



70 77322 £58.35



70 77633 £58.35



70 77634 £58.35



70 77326 £58.35



70 77635 £58.35



70 77327 £58.35



70 77328 £58.35



70 73640 £58.35



70 77320 £58.35



70 77325 £58.35



70 03369 £58.35



70 77323 £58.35



70 77324 £58.35



70 77335 £58.35



70 77330 £61.00  
750 x 750mm

Sign prices only

750mm Triangle £\*\*\*

600mm Triangle £\*\*\*



70 77310 750mm

70 77003 600mm



70 77308 750mm

70 77002 600mm



70 73506 750mm

70 73507 600mm



70 73508 750mm

70 73509 600mm



70 77306 750mm

70 77001 600mm



70 77312 750mm

70 77004 600mm



70 77617 750mm

70 77005 600mm



70 77616 750mm

70 77006 600mm



70 77316 750mm

70 77007 600mm



70 77314 750mm

70 77008 600mm

## Supplementary Signs

**Hedge cutting**

70 77608 £45.43

**Tree cutting**

70 77609 £45.43

**Lighting maintenance**

70 77612 £45.43

**Road sweeping**

70 77615 £45.43

**END**

70 03370 £45.43

**Weed spraying**

70 77611 £45.43

**Salting**

70 77614 £45.43

**Grass cutting**

70 77607 £45.43

**Surveying**

70 77610 £45.43

**Overhead work**

70 77613 £45.43

## Vehicle Mounted Warning Signs



Warn cyclists from undertaking and entering large vehicles blind spots.



75 73527 270mm x 400mm £45.56

**NEW RANGE**

We have increased our range of vehicle mounted warning signs, improving road safety for all users.

Class I reflective face on a 3mm aluminium back plate with P.O.F. protection.



75 02941 500mm x 230mm £33.68



30 06971 GK | KM

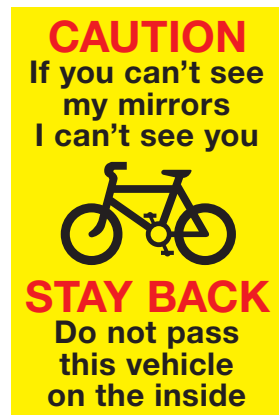

30 06972 GK | KM



30 06973 GK | KM



30 06975 GK | KM



30 06978 GK | KM



10 20 30 00364 NG



10 20 30 00365 NG

Lorry signs to warn motorists of a vehicle's lack of visibility. Self-adhesive backing for easy fixing.

## Cycle Lanes

These signs are made using 3mm aluminium composite with channel as standard and are for use on private land only. Signs that are required for the public highway must be CE certified.



71 77083 500mm x 200mm £47.30



71 77084 825mm x 375mm £114.80

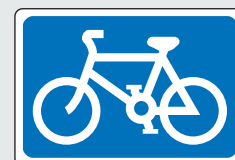

71 77645 440mm x 300mm £50.80



# Car Parks

## Headroom Markers and Hazard Strips



1200 x 150mm reflective faced aluminium  
Please state height figure required

75 71738  
£74.37

Reflective warning strip for marking obstacles.



These markers are reflective faced and suitable for day and night visibility. They can be used as extensions to the headroom signs.



75 71739 600mm x 150mm £34.95



75 71740 600mm x 150mm £34.95

## Car Park Information

### PRIVATE CAR PARK

This car park is for the use of residents and their visitors only. Vehicles parked here without permission will be clamped.

10 20 30 11767 MK | RN

Users of this car park do so at their own risk.

The management will not accept responsibility for any damage, accidents or losses.

10 20 30 11579 MK | RN

### Fixings

All product with a size code of 10, 20, 30 and 75 are supplied with no fixings as standard.

Post or wall fixings are available on request, please specify at time of ordering.

## Electric Car Charging Point Signs

NEW



75 04997 300mm diam  
75 04998 600mm diam

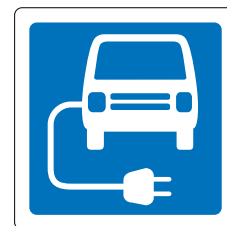

10 20 30 06983 FF

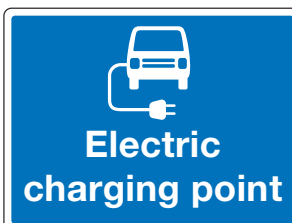

10 20 30 06982 MK | RN

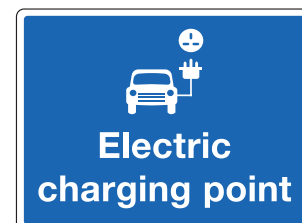

10 20 30 06964 MK | RN



10 20 30 04993 RN



10 20 30 04995 RN



10 20 30 15001 RN

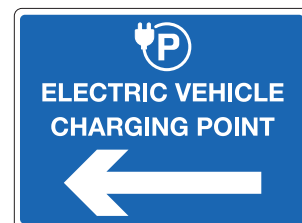

10 20 30 15002 RN

### Bespoke Car Charging Point Signs

These signs play an essential role in everyday life, so why not have a bespoke version to represent your company?

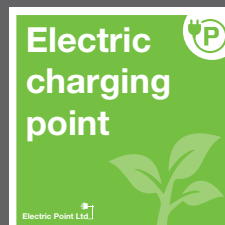

Including your company logo, colours and many other options on to your sign will not only make your sign look professional but easily recognisable.

Contact us today and our in house Graphics team will bring your idea to fruition!

## General Signage



## Parking Signs

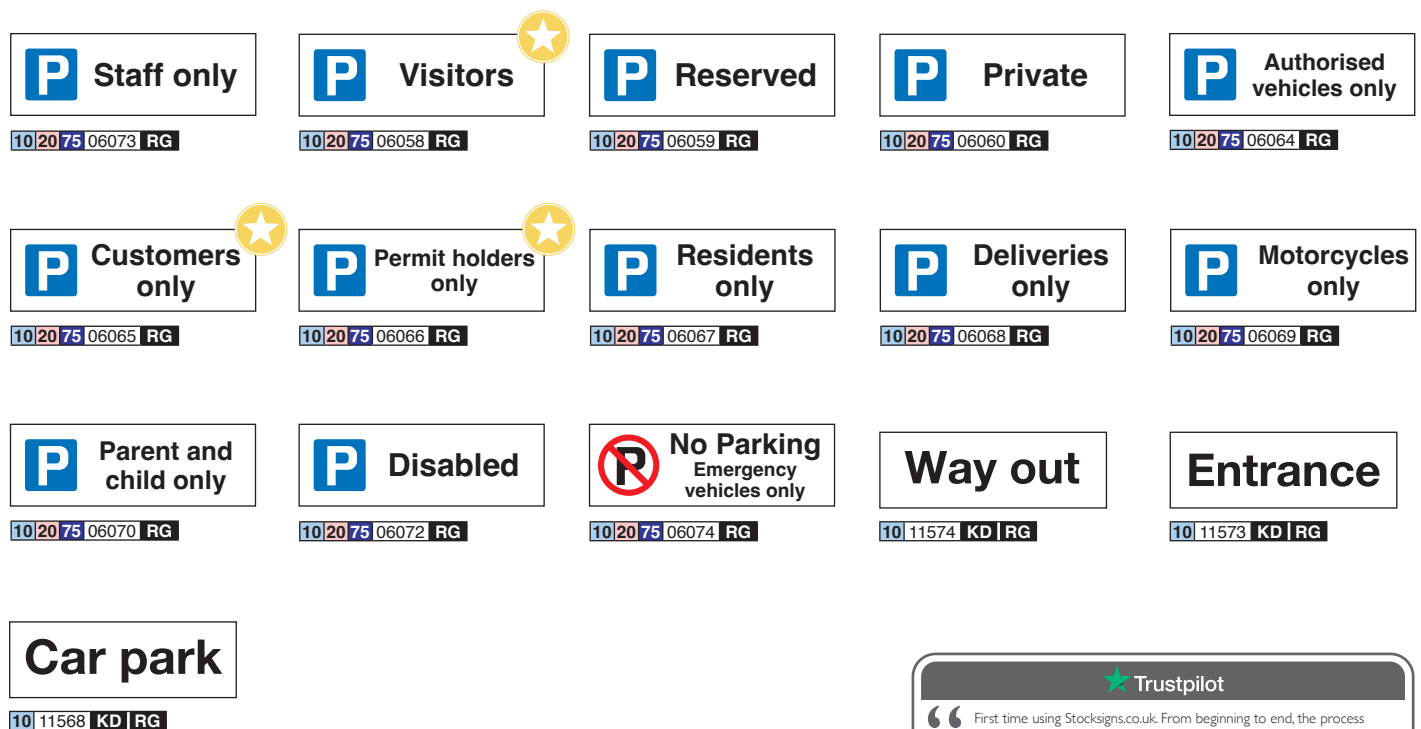

★ Trustpilot

“ First time using Stocksigns.co.uk. From beginning to end, the process was simple and well communicated. Delivery time was exceptional. Stocksigns will be my default for future sign purchases. ”

★★★★★

# Car Parks

## Traffic and Parking Control Signs



## Mirror Signs



# Frames and Fixings

Signs Posts & Fixings

88

Temporary Traffic Frames

89

Poster Snap Frames & Ecoflex

89

# Post Mounted Sign Fixings

## Sign Posts



Aluminium post

67	27050	£109.85	3.5m x 76mm
67	27055	£64.38	1.75m x 76mm
67	27053	£1.44	Grey plastic cap



Galvanised Steel post: Grey powder coated

67	27026	£111.01	3.5m x 76mm
67	27027	£65.05	1.75m x 76mm
67	27053	£1.44	Grey plastic cap

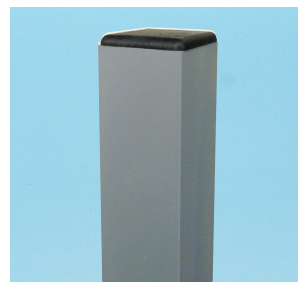

Square post: Aluminium Grey powder coated

67	27060	£141.35	3.5m x 50mm
67	23511	£92.75	1.75m x 50mm
67	17061	£1.24	Grey plastic cap

## Sign Post Fixings

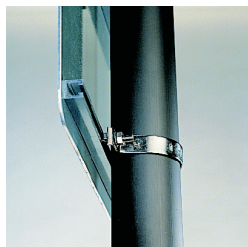

Stainless Steel Clip  
(76mm post)

67	27049	£3.89	(2 required per standard sign)
Channel With 19mm VHB			
SP 17	£13.18	Per metre	



Stainless Steel Back to Back Clips (76mm post)

67	27057	£9.84	(2 required per pair of signs)
Must be used in conjunction with other clips as shown.			



S/Steel Buckle Straps

SP15	24 inches	£6.85
SP16	36 inches	£8.77

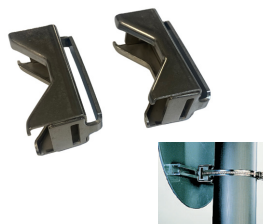

Universal Clamp Pair

SP 20	£3.4
Two buckle straps and two Universal clamps are required to fix each individual sign	

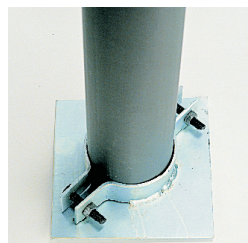

Mild Steel Base Plates

67	27054	£5.85
----	-------	-------

Mild steel post baseplate for stabilising sign erection.

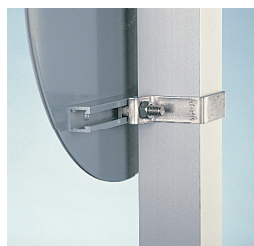

Stainless Steel Clip for 50mm Square Posts

67	27063	£5.75
----	-------	-------

Note: Square posts and fittings are not for use with Traffic Signs.

## Bundle Fixing Kits

### 24 inch Adjustable Buckle Strap Kit

Includes:

- Universal clamps x2
- 24" Stainless steel Buckle Straps x2

SP1520	24" Buckle Strap Kit	£20.49
--------	----------------------	--------



### 36 inch Adjustable Buckle Strap Kit

Includes:

- Universal clamp x2
- 36" Stainless steel Buckle Straps x2

SP1620	36" Buckle Strap Kit	£24.34
--------	----------------------	--------



### Back to Back Fixing Kit

Includes:

- 76mm / 3" Clips x4
- 76mm / 3" Clips x2
- Nuts and Bolts

678601	Back to Back Kit	£27.46
--------	------------------	--------



## Temporary Traffic Frames



### Quick Fit Frame

Suitable for signs available on page 82.

**67** 27300 600mm x 690mm £65.41



### Free Standing Frame

Frames are available in 2 sizes, to suit signs of:

- 1050 x 750mm
- 600 x 450mm

Size in mm	1050 x 750	600 x 450
Part Code	6727299	6726153RN
Price	£36.26	£28.33

## Poster Snap Frames

- ▶ Front opening snap frame
- ▶ Extruded aluminium
- ▶ Anti-reflective front face



Snap Frame corner detail

### Silver Anodised Snap Frame: (32mm frame)

**67** 00479 1188mm x 840mm (A0) £67.40

**67** 00481 840mm x 594mm (A1) £35.95

**67** 00483 594mm x 420mm (A2) £29.45

**67** 00484 420mm x 297mm (A3) £17.95

**67** 00485 297mm x 210mm (A4) £12.86

### Silver Anodised Snap Frame: (25mm frame)

**67** 00491 594mm x 420mm (A2) £20.25

**67** 00492 420mm x 297mm (A3) £11.24

**67** 00493 297mm x 210mm (A4) £7.57

## Free-standing EcoFlex



Print-ready artwork supplied by customer

**67** 5060 Single Sided Print £92.70

**67** 5062 Double Sided Print £110.21

Artwork created by Stocksigns

**67** 5061 Single Sided Print £125.66

**67** 5063 Double Sided Print £144.20

Example designs shown.

## Satin Chrome Supports



### Top cable fitting and panel clamp

2 metre long cable with top fitting and panel clamp. Takes up to 7mm or 10mm thick panels.

- Holds signs away from the wall
- Enhances sign appearance
- Easy to keep clean

Price on application



Stand off locators make your sign project off of a surface, creating a 3D sleek looking design.

# Quarries

Boundary Safety Signs

91

Quarry Safety Signage

92 - 94

Traffic & Parking

95

## Boundary Safety Signs



The minerals often present in flooded Quarries make them look like attractive places to swim. However their extreme depths and unknown undercurrents make them exceptionally dangerous.

Some of our sign designs are made for fixing to walls or posts as standard. Please ensure you select the correct code when placing your order. Call our Sales Team for further information.



10|20|02764 MR Wall fix  
10|02765 MR Post fix



10|20|02766 MR Wall fix  
10|02767 MR Post fix



10|20|02768 MR Wall fix  
10|02769 MR Post fix



10|20|02770 MR Wall fix  
10|02771 MR Post fix



10|20|02772 MR Wall fix  
10|02773 MR Post fix



10|20|02774 MR Wall fix  
10|02775 MR Post fix



10|20|02776 MR Wall fix  
10|02777 MR Post fix

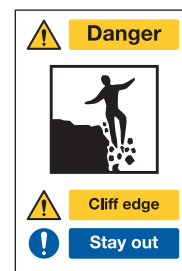

10|20|02778 MR Wall fix  
10|02779 MR Post fix



10|20|02780 MR Wall fix  
10|02781 MR Post fix

## Site Safety Signs



10|02800 RN | XU | YX Wall fix  
10|02801 RN | XU | YX Post fix



10|02798 RN | XU | YX Wall fix  
10|02799 RN | XU | YX Post fix



10|06235 WR | YW Wall fix  
10|06236 WR | YW Post fix

# Quarries

## Warning Signs



10|20|30|02827 KG Wall fix



10|02870 RG | RN | WR | YX Wall fix  
10|02871 RG | RN | WR | YX Post fix



10|02868 RG | RN | WR | YX Wall fix  
10|02869 RG | RN | WR | YX Post fix



10|02872 RG | RN | WR | YX Wall fix  
10|02873 RG | RN | WR | YX Post fix



10|02866 RG | RN | WR | YX Wall fix  
10|02867 RG | RN | WR | YX Post fix



10|20|30|03893 MR | XU Wall fix  
10|11613 MR | XU Post fix



10|02874 RG | RN | WR | YX Wall fix  
10|02875 RG | RN | WR | YX Post fix



10|20|30|03897 RM | WR Wall fix  
10|03905 RM | WR Post fix



10|20|30|11322 DB | FD Wall fix



10|20|30|11286 KD | MR | RG Wall fix



10|20|30|11285 KD | MR | RG Wall fix



10|20|30|11284 KD | MR | RG Wall fix



10|20|30|11284 KD | MR | RG Wall fix



10|20|30|11296 KD | MR | RG Wall fix



10|20|02811 KD | MR | RG Wall fix  
10|02812 KD | MR | RG Post fix



10|20|30|11268 KD | MR | RG Wall fix



10|20|30|11237 KD | MR | RG Wall fix



10|20|02813 KD | MR | RG Wall fix  
10|02814 KD | MR | RG Post fix



10|20|30|02809 KD | MR | RG Wall fix  
10|02810 KD | MR | RG Post fix



10|20|30|11249 KD | MR | RG Wall fix



10|20|30|11275 KD | MR | RG Wall fix



## Waste Signs



10|20|30|02849 MK | RG | RN Wall fix



10|20|30|02853 MK | RG | RN Wall fix



10|20|30|02847 MK | RG | RN Wall fix



10|20|30|02848 MK | RG | RN Wall fix



10|20|30|02850 MK | RG | RN Wall fix



10|20|30|02851 MK | RG | RN Wall fix



10|20|30|02847 MK | RG | RN Wall fix



## Free Standing Frames



Sign frame 770mm high to suit RN size signs.  
Other frame sizes available on request.

67 26153 Mild Steel £28.33



10 20 30 03894 RN | WR Wall fix  
10 03902 RN | WR Post fix



10 20 30 03895 RN | YX Wall fix  
10 03903 RN | YX Post fix



10 20 30 03912 WR | YX Wall fix  
10 03913 WR | YX Post fix

Please note the frames will need to be ordered separately. For further information please call our Sales Team.

## Mandatory Signs

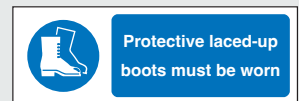

10 20 30 02830 KD | NF | RG Wall fix

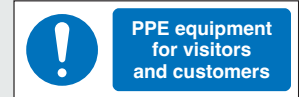

10 20 30 02825 KD | MR | RG Wall fix  
10 02826 KD | RG | MR Post fix

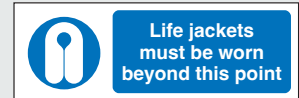

10 20 30 02823 KD | MR | RG Wall fix  
10 02824 KD | RG | MR Post fix



10 20 30 02831 KD | MR | RG Wall fix



10 20 30 02821 KD | MR | RG Wall fix  
10 02822 KD | RG | MR Post fix

## Mandatory Signs



10 02876 RN Wall fix  
30 02876 DB  
10 02877 RN Post fix



10 02878 RN Wall fix  
10 02879 RN Post fix



10 02880 RN Wall fix  
10 02881 RN Post fix



10 20 30 03896 KK | PP Wall fix  
10 03904 KK | PP Post fix

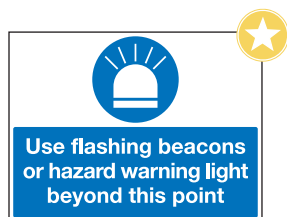

10 20 30 03941 RM | WR Wall fix  
10 03942 RM | WR Post fix



10 02894 KD | RG | RM Wall fix  
10 02895 KD | RG | RM Post fix



10 02896 MK | RN Wall fix  
10 02897 MK | RN Post fix

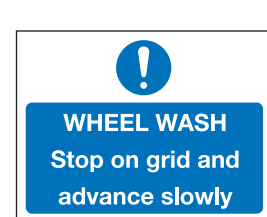

10 02890 MK | RN Wall fix  
10 02891 MK | RN Post fix



## Site Safety

**Isolation Procedures**

It is essential for your own safety, and that of your colleagues, that you follow the rules and procedures below when you are carrying out maintenance or removal guarding from machinery. Failure to comply with these instructions can lead to serious injury.

**RULES**

- Do not carry out repairs, maintenance or removal guarding unless you are authorised and the machinery is locked out in a controlled manner.
- It must be made that one person working on the same piece of machinery, their own person must lock out with their own lock and the key must be kept on their person.
- The Lockout procedure must be followed in all circumstances. This is in addition to any other systems, such as trapped air / electrical lockout system.

**LOCKGUARD PROCEDURE**

- Ensure work to be carried out is authorised, where required obtain a permit to work.
- Switch machinery to OFF position and secure with lock out device.
- NOTE: It may be necessary to lock out more than one piece of equipment to work safely.
- Where possible the electricity supply should be isolated at source.
- NOTE: Isolating electrical control circuit to prevent machinery from operating does not always disconnect mains electrical power from the electric motor concerned.
- Where the energy source is compressed air, the air supply to the machinery must be isolated and stored air safely drained/discharge before work commences.
- With the introduction of computerised batching, the control stop button should be depressed.
- Test that the machinery is isolated by pressing the relevant start button.
- Display the "MEN WORKING ON PLANT" notice on the locked out isolator.
- Each person involved in the work must add their own padlock to the lock out and keep the key on their person.
- Carry out the work.
- On completion, if you are the last person on the job DO NOT unlock until you are satisfied that all points are secured correctly and the plant is safe to run.

10|20|30|02802 JK Wall fix

**BATTERY CHARGING PRECAUTIONS**

**Prevent Explosions**

Isolate battery from electrical source before disconnecting. Ensure that there is a good circulation of air to disperse any accumulation of gas before starting work. Never smoke or use naked flames in the battery charging area.

Do nothing that may cause a spark:

- Never tighten or loosen connections while cells are on charge or discharge or gassing.
- Keep all connections tight using an insulated spanner.
- Keep other metal objects away from the tops of batteries.

**Avoid Injury from Electrolyte**

Wear protective clothing and eye protection. If electrolyte splashes – In EYES: immediately use eye-wash bottle or wash out thoroughly with water. On SKIN: rinse liberally with water. On CLOTHING: immediately remove contaminated clothing.

**Don't Spill Electrolyte**

But if you do so accidentally, spill down the spillage immediately with plenty of water – BUT NEVER DO THIS IN THE VICINITY OF HIGH TENSION ELECTRICAL EQUIPMENT – Report the situation immediately and obtain advice.

10|20|30|12164 KM Wall fix

**Fire action**

If you discover a fire

- Operate nearest fire alarm point.
- Call the Fire Brigade by telephoning 999
- Leave the building by the nearest exit.
- Report to your assembly point at
- Do not stop to collect personal belongings

10|20|30|17876 GJ Wall fix

**Health, Safety & Environmental Requirements**

**Tanker Drivers**

- On arrival report to plant operator.
- Ensure all connections are fitted correctly to the charging point.
- Discharge in a controlled manner. Maximum of 1 bar.
- Remain at your controls throughout the delivery process.
- Stop discharge immediately on hearing the alarm or seeing a dust emission & report to the plant operator.
- Do not under any circumstances vent residual air through the silo.
- All residual air must be vented through on board filtration system.
- Any spillages must be reported.
- On completion, lock the charging point & report to the plant operator.

10|20|30|02803 PT Wall fix

10|02804 PT Post fix

Please provide the bar pressure measurement and we will add this information to the sign.

## Site Identification



Site buildings are often indistinguishable cabins, clear signing will aid navigation between offices and restrooms.

### Site Office

10|20|02840 KD | RG Wall fix

### Weighbridge

10|20|02838 KD | RG Wall fix

### Batch cabin

10|20|02836 KD | RG Wall fix

### Canteen

10|20|02844 KD | RG Wall fix

**No reversing off the weighbridge**

**No sheeting or unsheeting of vehicles permitted on weighbridge.**

**Use sheeting area**

10|20|30|03908 PX Wall fix

10|03909 PX Post fix

**No sheeting In this area**

10|20|30|03914 RM | WR Wall fix

10|03915 RM | WR Post fix

**No riding on the back of vehicles**

10|20|30|03900 KG | RM Wall fix

10|03907 KG | RM Post fix

**No reversing off the weighbridge**

10|02916 MK | RN Wall fix

10|02917 MK | RN Post fix

**Emergency stop**

10|20|30|11606 BD | FG | JK Wall fix

**No unauthorised person may operate this machine**

10|20|30|11272 KD | RG Wall fix

**YOUR TEXT HERE**

**No unauthorised entry**

10|20|30|17131 KD | RG

Choose your own text and we will add it at your request.

**No unauthorised persons allowed beyond this point**

10|20|30|11423 KD | MR | RG Wall fix

**Danger Stay out**

10|20|02782 KD | NF | RG Wall fix

10|02783 KD | NF | RG Post fix

**Danger - Loose rocks Stay away**

10|20|02792 KD | NF | RG Wall fix

10|02793 KD | NF | RG Post fix

**Danger Deep cold water Do not swim**

10|20|02788 KD | NF | RG Wall fix

10|02789 KD | NF | RG Post fix

**Danger Do not climb**

10|20|02784 KD | NF | RG Wall fix

10|02785 KD | NF | RG Post fix

**Danger - Quicksand Stay out**

10|20|02786 KD | NF | RG Wall fix

10|02787 KD | NF | RG Post fix

**Danger Do not dig**





10|20|02796 KD | NF | RG Wall fix

10|02797 KD | NF | RG Post fix

## Traffic Signs

<p><b>All visitors / drivers must report to weighbridge</b></p> <p>10 20 30 02904 RN Wall fix 10 02905 RN Post fix</p>	<p><b>All visitors / drivers must report to site office</b></p> <p>10 20 30 02906 RN Wall fix 10 02907 RN Post fix</p>	<p><b>All visitors / drivers must report to batch cabin</b></p> <p>10 20 30 02908 RN Wall fix 10 02909 RN Post fix</p>	<p><b>Please switch off engines while waiting for your ticket</b></p> <p>10 20 30 02910 RN Wall fix 10 02911 RN Post fix</p>
<p><b>Collect customers park here and report to batch cabin</b></p> <p>10 20 30 02898 RN Wall fix 10 02899 RN Post fix</p>	<p><b>Collect customers park here and report to weighbridge</b></p> <p>10 20 30 02900 RN Wall fix 10 02901 RN Post fix</p>	<p><b>Collect customers park here and report to reception</b></p> <p>10 20 30 02902 RN Wall fix 10 02903 RN Post fix</p>	<p><b>Access required at all times</b></p> <p> <b>No Parking</b></p> <p>10 02882 MK   RN Wall fix 10 02883 MK   RN Post fix</p>
<p><b>Sheeting Area</b></p> <p> <b>No Parking</b></p> <p>10 02884 MK   RN Wall fix 10 02885 MK   RN Post fix</p>	<p><b>Tyre Fitting Bay</b></p> <p> <b>No Parking</b></p> <p>10 02886 MK   RN Wall fix 10 02887 MK   RN Post fix</p>	<p> <b>No Parking access required at all times</b></p> <p>10 02888 MK   RN Wall fix 10 02889 MK   RN Post fix</p>	<p> <b>Hold and wait until called to load</b></p> <p>10 02892 MK   RN Wall fix 10 02893 MK   RN Post fix</p>

## Parking Signs

<p><b>Visitors Car Park</b></p> <p></p> <p>All staff / drivers must reverse into parking bays and report to the <u>your own text here</u></p> <p>10 20 30 03890 RX Wall fix 10 03937 RX Post fix</p>	<p><b>Staff Car Park</b></p> <p></p> <p>All staff / drivers must reverse into parking bays and report to the <u>your own text here</u></p> <p>10 20 30 03891 RX Wall fix 10 03938 RX Post fix</p>	<p><b>Overflow Car Park</b></p> <p></p> <p>All staff / drivers must reverse into parking bays and report to the <u>your own text here</u></p> <p>10 20 30 03892 RX Wall fix 10 03939 RX Post fix</p>	<p> <b>Visitors Parking</b></p> <p>10 02924 RN Wall fix 10 02925 RN Post fix</p>	<p> <b>Car Park</b></p> <p>10 02926 RN Wall fix 10 02927 RN Post fix</p>
---	--	---	---	---

 **Trustpilot**

“ Super experience from enquiry through to product delivery ”

★★★★★

# Water Safety

National Water Safety

97 - 98

Information Signage

98

## National Water Safety Signs



BS ISO 20712 part 1: 2008 provides a uniform family of water safety signs based on international designs. These signs should be used at all locations where sport or recreational activities are taking place, to warn the public of possible hazards or dangerous situations and to give specific instructions for their safety.



10 20 30 17149 JK  
KD | RG | RN



10 20 30 17150 JK  
KD | RG | RN



10 20 30 17870 JK  
KD | RG | RN



10 20 30 05466 JK  
KD | RG | RN



10 20 30 17144 JK  
KD | RG | RN



10 20 30 17147 JK  
KD | RG | RN



10 20 30 17143 JK  
KD | RG | RN



10 20 30 17145 JK  
KD | RG | RN



10 20 30 17153 JK  
KD | KM | RG | RN



10 20 30 17151 JK  
KD | RG | RN



10 20 30 17142 JK  
KD | RG | RN



10 20 30 17148 JK  
KD | RG | RN



10 20 30 06779 JK  
KD | RG | RN



10 20 30 06780 JK  
KD | RG | RN



10 20 30 06781 JK  
KD | RG | RN



10 20 30 06782 JK  
KD | RG | RN



10 20 30 06783 JK  
KD | RG | RN



## National Water Safety Signs



10 20 30 03683 MK | RM



10 20 30 13651 MK | RM



# Water Safety

## National Water Safety Signs



10 20 30 11326 JK  
KD | RG | RN



10 20 30 11253 JK  
KD | RG | RN



10 20 30 11186 JK  
KD | RG | RN



10 20 30 11276 JK  
KD | RG | RN



10 20 30 11246 JK  
KD | RG | RN



10 20 30 17138 JK  
KD | RG | RN



Picturesque settings can make swimming tempting  
– protect visitors by marking unsuitable areas.



Beach safety signs also come in  
landscape format.



10 20 30 17139 JK  
KD | RG | RN



10 20 30 11323 JK  
KD | RG | RN



10 20 30 11283 JK  
KD | RG | RN



10 20 30 11252 JK  
KD | RG | RN



10 20 30 11325 JK  
KD | RG | RN



10 20 30 06784 JK  
KD | RG | RN



10 20 30 06785 JK  
KD | RG | RN



10 20 30 06786 JK  
KD | RG | RN

## Information



10 20 30 06787 FF | KK



10 20 30 17155 JK  
KD | RG | RN



10 20 30 17158 JK  
KD | RG | RN



10 20 30 17157 JK  
KD | RG | RN

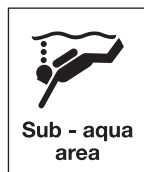

10 20 30 17159 JK  
KD | RG | RN



10 20 30 17156 JK  
KD | RG | RN



Politely inform visitors of designated  
fishing areas.

Post fixed options available, for  
further information please call our  
Sales Team.



# Disabled Access

---

Disabled Access & Parking Signs

100

---

Induction Loop

100

# Disabled Access

## Disabled Access and Parking Signs

To comply with the law, car parking areas need to have designated disabled parking bays. Larger car parks will also need directional signs leading to the bays and to the reception or information areas.



## Fire Action Notices for the Physically Impaired

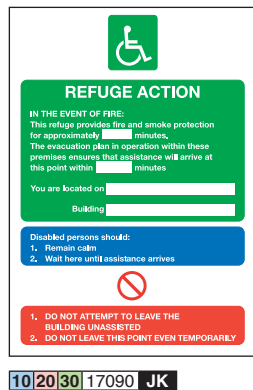

## Combination Access Signs

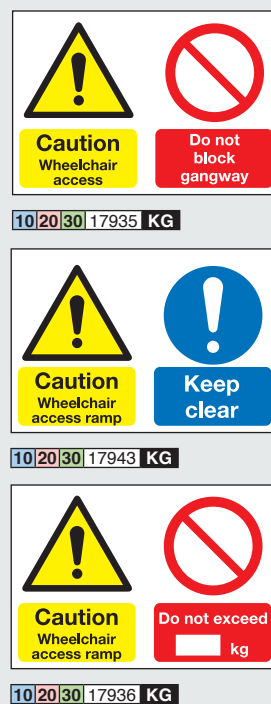

## Induction Loop Signs



## High Quality Products & Services

Stocksigns Ltd has been manufacturing high-quality safety signs since 1955. From Fire Safety and Prohibition signs to branded and construction signs, there will be a solution for you.

Visit [www.stocksigns.co.uk](http://www.stocksigns.co.uk) for more

## Trustpilot

“Fast, accurate, helpful. Everything you need.”

★★★★★

# Floor Graphics, Valves and Tags

Floor Graphics

102

Valves & Tags

103

# Floor Graphics

## Floor Graphics

These signs will adhere to most clean, smooth and sealed floor surfaces and will be ideal for reinforcing your safety policy. In some situations these floor signs can be more conspicuous than wall fixed signs. Not for external use. We can manufacture floor graphics to your own specifications.



60 26056 300mm x 100mm  
£11.69



60 26053 400mm x 600mm  
£53.66



60 26048 400mm dia  
£40.69



60 26045 400mm dia  
£40.69



60 26052 400mm dia  
£40.69



60 26057 400mm dia  
£40.69



60 26050 400mm x 600mm  
£53.66



60 26058 400mm x 600mm  
£53.66



60 26054 400mm x 600mm  
£53.66



60 26049 400mm x 600mm  
£53.66



60 26055 400mm x 600mm  
£53.66



60 26047 400mm x 600mm  
£53.66



60 26051 400mm x 600mm  
£53.66



60 26044 400mm x 600mm  
£53.66



60 26043 400mm x 600mm  
£53.66



60 26046 400mm x 600mm  
£53.66



60 27861 400mm dia  
£40.69



60 27864 400mm dia  
£40.69



60 27865 400mm dia  
£40.69



60 23649 400mm dia  
£40.69



60 27867 400mm dia  
£40.69



60 27868 400mm dia  
£40.69



60 27869 400mm dia  
£40.69



60 26090 400mm dia  
£40.69



# Valves and Tags

High quality, long lasting engraved valve tags can be used in conjunction with pipe marking identification to help you comply with legislation.

Round tags come in 1.6mm Brass or 1.6mm Traffolyte engraved with sequence numbering and/or 5 characters. Brass tags are engraved and can be ink filled. Traffolyte tags come in a range of nine different colours, in packs of 25 from 1-25 onwards. (See table below)

## Valve Tags



### Specification

Indoor life	15 years
Outdoor life	5 - 7 years
Upper temp	600°C Natural
Lower temp	-40C
High/Low PH	Poor

## Traffolyte Tags



### Specification

Indoor life	4-5 years
Outdoor life	1-3 years
Upper temp	140C Natural
Lower temp	-40C
High/Low PH	Poor

Sequencial No. (Pack of 25)	27mm dia.			33mm dia.			38mm dia.		
	Brass Natural	Brass Filled	1.6mm Traffolyte	Brass Natural	Brass Filled	1.6mm Traffolyte	Brass Natural	Brass Filled	1.6mm Traffolyte
1 to 25	6 00001	6 00017	6 00033	6 00049	6 00065	6 00081	6 00097	6 00113	6 00129
26 to 50	6 00002	6 00018	6 00034	6 00050	6 00066	6 00082	6 00098	6 00114	6 00130
51 to 75	6 00003	6 00019	6 00035	6 00051	6 00067	6 00083	6 00099	6 00115	6 00131
76 to 100	6 00004	6 00020	6 00036	6 00052	6 00068	6 00084	6 00100	6 00116	6 00132
101 to 125	6 00005	6 00021	6 00037	6 00053	6 00069	6 00085	6 00101	6 00117	6 00133
126 to 150	6 00006	6 00022	6 00038	6 00054	6 00070	6 00086	6 00102	6 00118	6 00134
151 to 175	6 00007	6 00023	6 00039	6 00055	6 00071	6 00087	6 00103	6 00119	6 00135
176 to 200	6 00008	6 00024	6 00040	6 00056	6 00072	6 00088	6 00104	6 00120	6 00136
201 to 225	6 00009	6 00025	6 00041	6 00057	6 00073	6 00089	6 00105	6 00121	6 00137
226 to 250	6 00010	6 00026	6 00042	6 00058	6 00074	6 00090	6 00106	6 00122	6 00138
251 to 275	6 00011	6 00027	6 00043	6 00059	6 00075	6 00091	6 00107	6 00123	6 00139
276 to 300	6 00012	6 00028	6 00044	6 00060	6 00076	6 00092	6 00108	6 00124	6 00140
301 to 325	6 00013	6 00029	6 00045	6 00061	6 00077	6 00093	6 00109	6 00125	6 00141
326 to 350	6 00014	6 00030	6 00046	6 00062	6 00078	6 00094	6 00110	6 00126	6 00142
351 to 375	6 00015	6 00031	6 00047	6 00063	6 00079	6 00095	6 00111	6 00127	6 00143
376 to 400	6 00016	6 00032	6 00048	6 00064	6 00080	6 00096	6 00112	6 00128	6 00144

## Valve Chains



3.2mm Ball chain comes in different lengths. Further ball chain clasps are available.

69 00145	100mm	£0.57
69 00146	200mm	£0.96
69 00147	300mm	£1.21
69 00148	450mm	£1.65
69 00149	500mm	£1.87
69 00150	Ball chain clasp	£0.15

## How to order your Tags

Using our extensive table at the bottom of the page:

1. Choose tag size dia: 27, 33 or 38mm.
2. Choose material.
3. Decide pack numbering.
4. Locate code number:

Range of colours available for the Traffolyte Tags. Add the selected letter (B,R,O, etc.) to your code number:



B



R



O



W

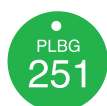

G



BLK



GR



RW



BR



# Education

Prohibiton School Signage	I05
School Grounds Signage	I06
Information Signage	I07 - I09

## Prohibition School Signs



60 05354 A5 Static stick £2.21  
10 20 30 05213 HK



60 05355 A5 Static stick £2.21  
10 20 30 05214 HK



60 05356 A5 Static stick £2.21  
10 20 30 05215 HK



10 20 05192 JK | MR



10 20 05193 JK | MR



10 20 05198 JK | MR



10 30 12445 KJ | RN



10 20 05199 JK | MR



Protect dual purpose grounds.



10 20 05197 JK | MR



10 20 05194 JK | MR



10 20 05201 JK | MR



10 20 05195 JK | MR



10 20 05196 JK | MR \*

\*Please supply the appropriate age details when ordering.



10 20 30 11061 KD | MR | RG



10 20 30 11597 KD | MR | RG



10 20 30 03661 KD



10 20 30 17923 KD | MR | RG



10 20 30 11611 KD | MR | RG



10 20 30 11393 KD | MR | RG





10 20 30 12282 KD | MR | RG



10 20 30 11552 KD | MR | RG

## School Grounds Signs

Exterior signs for managing school grounds and car parks.

<p><b>This gate is locked during school hours</b></p> <p><b>Please use the main entrance</b></p> <p>10 20 05205 JK   MR</p>	<p><b>Student parking only</b></p> <p><b>Permit required</b></p> <p>10 20 05206 JK   MR</p>	<p></p> <p><b>Parking for bicycles only</b></p> <p>10 20 05210 JK   MR</p>	<p></p> <p><b>Reserved for school buses</b></p> <p>10 20 05211 JK   MR</p>	<p></p> <p><b>School bus stop</b></p> <p>10 20 05212 JK   MR</p>
<p><b>No responsibility is taken for vehicles parked on school property</b></p> <p>10 20 05207 JK   MR</p>	<p><b>School visitors must sign in at the office</b></p> <p>10 20 05208 JK   MR</p>	<p><b>Student entrance</b></p> <p>10 20 05209 JK   MR</p>	<p><b>Student parking</b></p> <p>10 20 05202 JK   MR</p>	<p><b>School vehicles only</b></p> <p>10 20 05203 JK   MR</p>
<p><b>Staff and delivery vehicles only beyond this point</b></p> <p>10 20 05204 JK   MR</p>	<p><b>Visitors car park</b></p> <p>10 11567 MK   RN</p>	<p><b>Way out</b></p> <p>10 11574 KD   RG</p>	<p><b>Entrance</b></p> <p>10 11573 KD   RG</p>	<p><b>Visitors only</b></p> <p>10 11570 KD   RG</p>
<p><b>BEWARE CYCLISTS</b></p> <p>75 17631 600mm x 400mm £92.44</p>	<p><b>IN</b></p> <p>10 75 11515 RN</p>	<p><b>OUT</b></p> <p>10 75 11516 RN</p>	<p><b>No parking in front of these gates</b></p> <p>10 75 11557 MK   RN</p>	<p><b>CYCLISTS DISMOUNT</b></p> <p>75 04388 300 x 130mm £41.15</p>

### Security Signs

<p><b>This is a security patrolled area</b></p> <p>10 20 30 17177 MK</p>	<p><b>Bicycle thieves in operation</b> Ensure your bicycle is securely locked</p> <p>10 20 30 17179 MK</p>
<p><b>Visitor badges must be worn</b></p> <p>10 20 30 17180 MK</p>	<p> <b>CCTV in operation</b> For the purpose of: our information contact:</p> <p>10 30 11817 KM   GK</p>

### Keep off the Grass Signs

<p><b>Please do not park on the grass verge</b></p> <p>10 16400 200mm x 150mm £32.96</p>	<p><b>Please keep off the grass</b></p> <p>10 16401 200mm x 150mm £32.96</p>
--	--

### ASK US ABOUT

Custom signage is a great way to promote a business, school or event.

Including your company logo, colours and many other options on to your sign will not only make your signs look professional but easily recognisable.

Contact the Stocks Signs Sales Team today on **01737 774077** who will be happy to discuss solutions with you.

## Reflective Traffic Signs

Size: 300mm x 450mm



72 77268 £61.70 Class 2  
71 77269 £51.76 Class 1



72 77270 £61.70 Class 2  
71 77271 £51.76 Class 1

## School Bus Sign



### Conforming to the Road Vehicles Lighting (amendment) Regulations 1994

Class 2 high intensity reflective sign face bonded to 22 swg aluminium for front and rear marking of school buses.

60 26240 300mm x 300mm (Front) £28.79

60 26241 400mm x 400mm (Back) £60.82

## Information Signs



Primary school signs are available in a range of colours (see bottom of page). The colours shown are the suggested colours for each sign.

Secondary school signs come in the colours shown.



10 20 30 05118 FF | KK Secondary school

10 20 30 05155 FF | KK Primary school



10 20 30 05119 FF | KK Secondary school

10 20 30 05156 FF | KK Primary school



10 20 30 05120 FF | KK Secondary school

10 20 30 05157 FF | KK Primary school



10 20 30 05121 FF | KK Secondary school

10 20 30 05158 FF | KK Primary school



10 20 30 05122 FF | KK Secondary school

10 20 30 05159 FF | KK Primary school

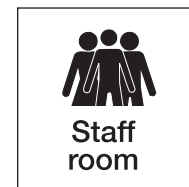

10 20 30 05124 FF | KK Secondary school

10 20 30 05161 FF | KK Primary school



10 20 30 05125 FF | KK Secondary school

10 20 30 05162 FF | KK Primary school



10 20 30 05123 FF | KK Secondary school

10 20 30 05160 FF | KK Primary school



10 20 30 05128 FF | KK Secondary school

10 20 30 05165 FF | KK Primary school



## Information Signs

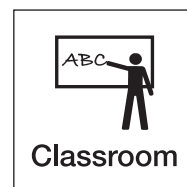

10 20 30 05150 FF | KK | MM Secondary school

10 20 30 05187 FF | KK | MM Primary school

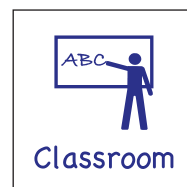

10 20 30 05138 FF | KK Secondary school

10 20 30 05175 FF | KK Primary school

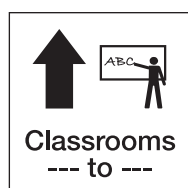

10 20 30 05151 FF | KK | MM Secondary school

10 20 30 05188 FF | KK | MM Primary school

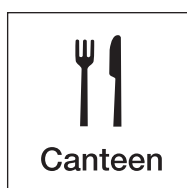
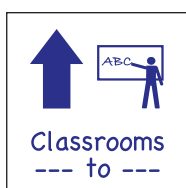

10 20 30 05142 FF | KK | MM Secondary school

10 20 30 05179 FF | KK | MM Primary school

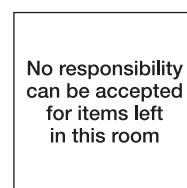

10 20 30 05133 FF | KK Secondary school

10 20 30 05170 FF | KK Primary school

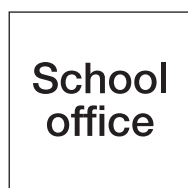
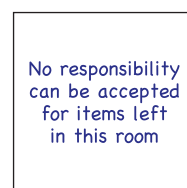

10 20 30 05131 FF | KK | MM Secondary school

10 20 30 05168 FF | KK | MM Primary school



10 20 30 05136 FF | KK Secondary school

10 20 30 05173 FF | KK Primary school



10 20 30 05135 FF | KK Secondary school

10 20 30 05172 FF | KK Primary school

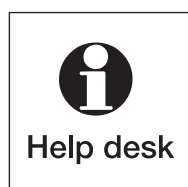

10 20 30 05166 FF | KK Secondary school

10 20 30 05129 FF | KK Primary school



10 20 30 05130 FF | KK Secondary school

10 20 30 05167 FF | KK Primary school



10 20 30 05134 FF | KK Secondary school

10 20 30 05171 FF | KK Primary school

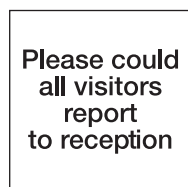

10 20 30 05132 FF | KK | MM Secondary school

10 20 30 05169 FF | KK | MM Primary school

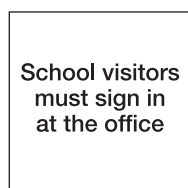

10 20 30 05137 FF | KK | MM Secondary school

10 20 30 05174 FF | KK | MM Primary school





## Information Signs



Simple graphics and a clear font make these signs strong teaching aids.

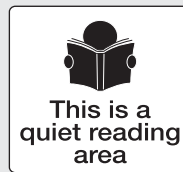

10 20 30 05139 FF | KK | MM Secondary school

10 20 30 05176 FF | KK | MM Primary school

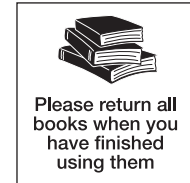

10 20 30 05140 FF | KK | MM Secondary school

10 20 30 05177 FF | KK | MM Primary school



10 20 30 05141 FF | KK | MM Secondary school

10 20 30 05178 FF | KK | MM Primary school

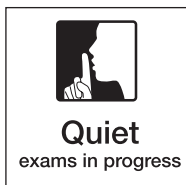

10 20 30 05144 FF | KK | MM Secondary school

10 20 30 05181 FF | KK | MM Primary school

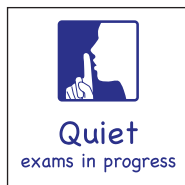

10 20 30 05143 FF | KK | MM Secondary school

10 20 30 05180 FF | KK | MM Primary school



10 20 30 05147 FF | KK | MM Secondary school

10 20 30 05184 FF | KK | MM Primary school

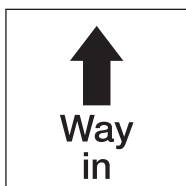

10 20 30 05149 FF | KK | MM Secondary school

10 20 30 05186 FF | KK | MM Primary school



10 20 30 05148 FF | KK | MM Secondary school

10 20 30 05185 FF | KK | MM Primary school

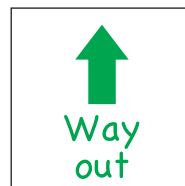

10 20 30 05146 FF | KK | MM Secondary school

10 20 30 05183 FF | KK | MM Primary school

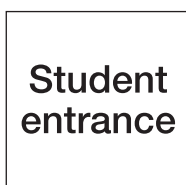

10 20 30 05145 FF | KK | MM Secondary school

10 20 30 05182 FF | KK | MM Primary school

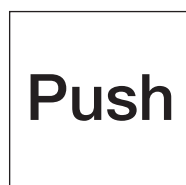
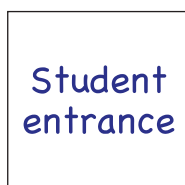

10 20 30 05126 FF | KK | MM Secondary school

10 20 30 05163 FF | KK | MM Primary school



10 20 30 05127 FF | KK | MM Secondary school

10 20 30 05164 FF | KK | MM Primary school

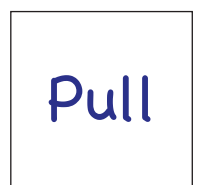

10 20 30 05152 FF | KK | MM Secondary school

10 20 30 05189 FF | KK | MM Primary school



10 20 30 05153 FF | KK | MM Secondary school

10 20 30 05190 FF | KK | MM Primary school



10 20 30 05154 FF | KK | MM Secondary school

10 20 30 05191 FF | KK | MM Primary school



# Supported Living

3D Pictorial Signage

111

Door Names / Numbers

112

Dementia Garden

112

# Supported Living Signs

## 3D Pictorial Signs

Our range of 3D pictorial signs are reverse printed on 3mm clear acrylic.

They use bold colours and strong images to produce highly recognisable door signs. These signs can help dementia sufferers, and those with learning difficulties, orientate themselves. They are bright and friendly signs which are ideal for schools and residential establishments.



60 06197 320mm wide £25.00



60 06198 320mm wide £25.00



60 06199 320mm wide £25.00



60 06200 320mm wide £25.00



60 06201 320mm wide £25.00



60 06202 320mm wide £25.00



60 06203 320mm wide £25.00



60 06204 320mm wide £25.00



60 06209 320mm wide £25.00



60 06206 320mm wide £25.00



60 06187 320mm wide £25.00



60 06193 320mm wide £25.00



60 06185 320mm wide £25.00



60 06184 320mm wide £25.00



60 06191 320mm wide £25.00



60 06186 320mm wide £25.00



60 06188 320mm wide £25.00



60 06205 320mm wide £25.00



60 06192 320mm wide £25.00



60 06195 320mm wide £25.00



60 06189 320mm wide £25.00



# Supported Living Signs

## Door Names / Numbers

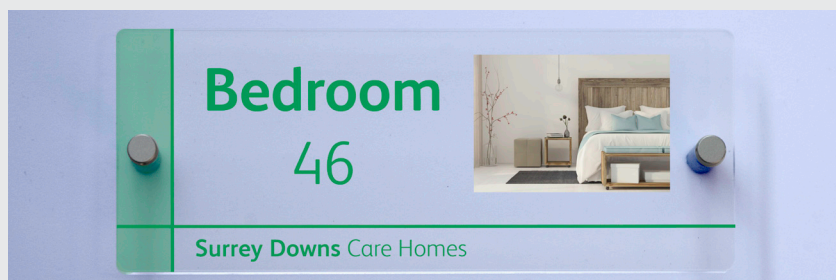

Use clear and consistent signage to signify each room number and/or the occupant of each room to residents and personnel on site.

Dementia signage should use high contrasting colours, use words, images and be placed in clearly visible locations.

## Dementia Garden

Making every day life as easy as possible for all Dementia sufferers can be done creatively. Dementia Gardens are popular all over the UK's Care Home industry because of their strong, positive affects and their ability to bring joy to their residents using the garden.



Signage can include mimics of road signage and photographic signs, as seen above, to help dementia sufferers navigate the garden safely and stress-free.



As of right now, we are super excited to announce that Stocksigns has been accepted into **Made in Britain**. We are honoured to be a part of the British manufacturing community and be able to proudly show off the use of the registered collective mark.



### Did you know?

Stocksigns Ltd have been proudly manufacturing high quality safety signs in Britain since 1955.

# Countryside & Agriculture

---

Agriculture Hazard Signage

114

---

Premises Signage

115

---

Livestock Signage

115



# Countryside and Agriculture

## Access Signs



10|20|30 11870 KJ



10|20|30 11849 MK|RN



10|20|30 11523 MK|RN



10|20|30 11846 RN



10|20|30 11868 KJ



10|20|30 17798 KJ



10|20|30 11878 GF



10|20|30 11877 GF



10|20|30 11873 KJ



10|20|30 11874 KJ



10|20|30 11867 KJ



10|20|30 11871 KJ

## Agricultural Hazard Signs



10|20|30 11853 JK|KD  
MR|RG



10|20|30 11825 JK|KD  
MR|RG



10|20|30 11854 JK|KD  
MR|RG



10|20|30 11855 JK|KD  
MR|RG



10|20|30 11856 JK|KD  
MR|RG



10|20|30 11860 JK|KD  
MR|RG



10|20|30 11826 JK|KD  
MR|RG



10|20|30 11857 JK|KD  
MR|RG



10|20|30 11861 JK



10|20|30 11850 JK|KD  
MR|RG



10|20|30 11852 JK|KD  
MR|RG



10|20|30 11882 JK|KD  
MR|RG



## Premises Signs



10|20|30 11847 RN



10|20|30 11876 KJ



10|20|30 11848 RN



10|20|30 11440 MR



10|20|30 11845 RN



10|20|30 17797 KJ



10|20|30 11879 GF | MK | RN



10|20|30 11440 KD

## Livestock Signs



10|20|30 11598 JK | KD  
MR | RG

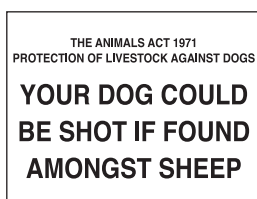

10|20|30 11866 KJ

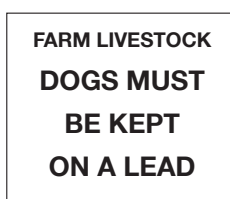

10|20|30 11865 KJ



## Mandatory Signs



10|20|30 11864 JK



10|20|30 11863 JK



10|20|30 13881 GG



10|20|30 17960 KG | MK | RM



10|20|30 11363 KD | MR | RG



10|20|30 11350 KD | MR | RG



10|20|30 11362 KD | MR | RG

Full Range Available



View our full range of safety signs on pages 27 to 53

Alternatively, if you can't quite find what you're looking for head over to [www.stocksigns.co.uk](http://www.stocksigns.co.uk) and use our design a sign feature so you can say what you need to say in your own words.

# Recycling

General Recycling

117

Recycling Wrap Signage

118

Energy Saving Signage

118

## Electrical Recycling



20 30 05749 FG | HK | KM

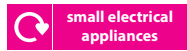

20 30 05753 LD | PG



20 30 05757 FG | HK | KM



20 30 05761 LD | PG



20 30 05765 FG | HK | KM



20 30 05769 LD | PG



20 30 05766 FG | HK | KM



20 30 05770 LD | PG



20 30 05767 FG | HK | KM



20 30 05771 LD | PG

## Mixed Recycling



20 30 05785 FG | HK | KM



20 30 05786 LD | PG



20 30 05789 FG | HK | KM



20 30 05790 LD | PG



20 30 05783 FG | HK | KM



20 30 05784 LD | PG



20 30 05807 FG | HK | KM



20 30 05811 LD | PG

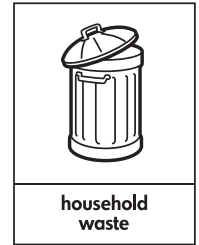

20 30 05793 FG | HK | KM



20 30 05794 LD | PG

## Paper Recycling



20 30 05799 FG | HK | KM



20 30 05803 LD | PG



20 30 05802 FG | HK | KM



20 30 05806 LD | PG



“ Very fast and professional service. My order was acknowledged and confirmed promptly. I was kept informed about the status of my order throughout and told delivery day and who the carrier would be. DPD arrived on time and followed my delivery instructions. ”



# Recycling

## Recycling Wrap Signs



20|30|05821 FG | HK | KM



20|30|05825 LD | PG



20|30|05846 FG | HK | KM



20|30|05847 LD | PG



20|30|05848 FG | HK | KM

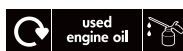

20|30|05849 LD | PG



20|30|05850 FG | HK | KM



20|30|05851 LD | PG



20|30|05839 FG | HK | KM



20|30|05843 LD | PG



20|30|05852 FG | HK | KM



20|30|05853 LD | PG



20|30|05858 FG | HK | KM



20|30|05859 LD | PG

## Energy Saving Signs



10|20|30|11945 DB



10|20|30|11944 DB



20|30|05727 BD|FG



20|30|05728 BD|FG



20|30|05732 BD|FG



20|30|05730 BD|FG

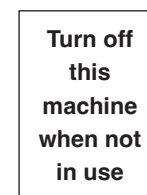

20|30|05733 BD|FG

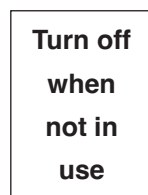

20|30|05736 BD|FG



20|30|05723 BD|FG

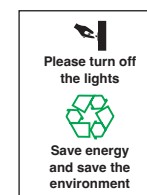

20|30|05725 BD|FG

## Vinyl Recycling Labels

Self-adhesive labels supplied in 1000 or 500, or in strips of 20, 50 or 100. When ordering please add /20, /50, /100, /500, or /1000 after reference number.

For Custom Made labels call our Sales Team for advice on 01737 774077.

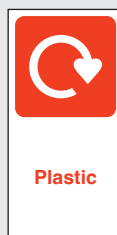

34|05890 25 x 50mm

34|05891 50x 100mm

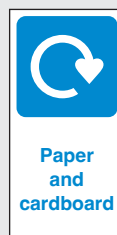

34|05894 25 x 50mm

34|05895 50x 100mm

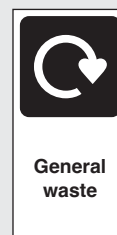

34|05896 25 x 50mm

34|05897 50x 100mm

	Qty	20	50	100	500	1000
34	25 x 50mm	£10.16	£21.37	£35.14	£105.82	£169.77
34	50 X 100mm	£16.27	£34.20	£61.59	£147.99	£271.54



# Facilities Signage

---

Toilet & Washroom Signage

I20 - I21

---

General Notices

I22

# Facilities Signs

## Male & Female Washroom Signs



10 20 30 11430 DF Blue/white  
10 20 30 18006 DF Black/white



10 20 30 11431 DF Blue/white  
10 20 30 18007 DF Black/white



20 30 11217 FF Blue/white  
20 30 18008 FF Black/white



20 30 11405 FF Blue/white  
20 30 18009 FF Black/white

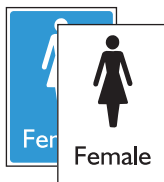

10 20 30 03221 DF Blue/white  
10 20 30 03117 DF Black/white

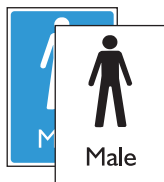

10 20 30 03223 DF Blue/white  
10 20 30 03119 DF Black/white



10 20 30 03220 DF Blue/white  
10 20 30 03116 DF Black/white



10 20 30 03222 DF Blue/white  
10 20 30 03118 DF Black/white



10 20 30 11432 GB | KD | NF Blue/white  
10 20 30 17991 GB | KD | NF Black/white



10 20 30 11433 GB | KD | NF Blue/white  
10 20 30 18064 GB | KD | NF Black/white



10 20 30 11757 GB | KD | NF Blue/white  
10 20 30 18065 GB | KD | NF Black/white



10 20 30 11760 GB | KD | NF Blue/white  
10 20 30 18066 GB | KD | NF Black/white

## Unisex and Gender Neutral Washroom Signs



20 30 11416 FF Blue/white  
20 30 18010 FF Black/white



10 20 30 12178 GB | KD | NF Blue/white  
10 20 30 18000 GB | KD | NF Black/white



10 20 30 11434 GB | KD | NF Blue/white  
10 20 30 18067 GB | KD | NF Black/white



10 20 30 06991 FF

## Accessible Toilet Signs



10 20 30 03231 DF Blue/white  
10 20 30 03127 DF Black/white



10 20 30 03232 DF Blue/white  
10 20 30 03128 DF Black/white



10 20 30 03230 DF Blue/white  
10 20 30 03126 DF Black/white



20 30 11459 FF Blue/white  
20 30 18012 FF Black/white



20 30 11460 FF Blue/white  
20 30 18013 FF Black/white

## Baby Changing



20 30 11682 FF Blue/white  
20 30 18018 FF Black/white



10 20 30 12044 GF Blue/white  
10 20 30 17980 GF Black/white

## Washroom Notices

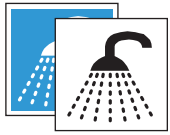

20 30 11625 FF Blue/white  
20 30 18021 FF Black/white



10 20 30 11400 GF Blue/white  
10 20 30 17986 GF Black/white

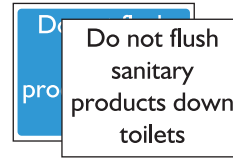

10 20 30 03501 GF Blue/white  
10 20 30 03500 GF Black/white



10 20 30 11396 GF Blue/white  
10 20 30 117972 GF Black/white

## Directional Toilet Signs



20 05342 GB | KD | NF



20 05343 GB | KD | NF



20 05347 GB | KD | NF



20 05344 GB | KD | NF



20 05346 GB | KD | NF



20 05345 GB | KD | NF



20 05348 GB | KD | NF

## Stainless Steel Washroom Signs



60 03591



60 03593



60 03595



60 03597



60 03601



60 03599

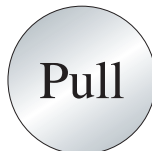

60 03605

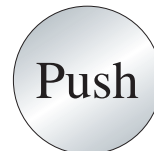

60 03603

Sign size : 100mm diameter.

Material: Stainless Steel

Fixing: Self Adhesive Backing . Holes available on request.

Price: £28.28



## Sliding Door Signs

Overall Size: 300 x 63mm  
Fixings: Self-adhesive backed



60 26792 | £45.53

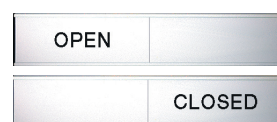

60 26791 | £45.53



60 03589 | £45.53

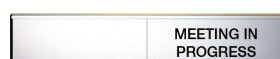
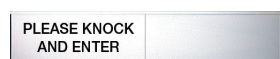

60 03588 | £45.53



60 03586 | £45.53



60 26751 | £45.53



60 25562 | £45.53



60 26620 | £45.53



60 26782 | £45.53

# Facilities Signs

## General Notices



10 20 30 03265 GF Blue/white  
10 20 30 03161 GF Black/white

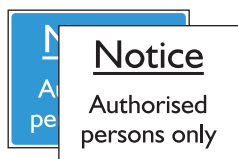

10 20 30 11425 GF Blue/white  
10 20 30 17976 GF Black/white



10 20 30 11684 GF Blue/white  
10 20 30 17983 GF Black/white

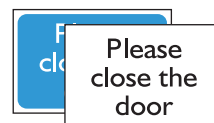

10 20 30 11415 FD Blue/white  
10 20 30 18004 FD Black/white



10 20 30 11444 GB|KD|NF Blue/white  
10 20 30 17992 GB|KD|NF Black/white



10 20 30 11412 DB Blue/white  
10 20 30 18069 DB Black/white



10 20 30 11411 DB Blue/white  
10 20 30 18068 DB Black/white

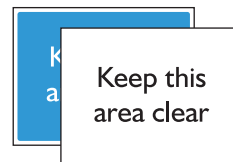

10 20 30 03270 GF Blue/white  
10 20 30 03166 GF Black/white



10 20 30 11436 GB|KD|NF Blue/white  
10 20 30 17990 GB|KD|NF Black/white



10 20 30 11435 GB|KD|NF Blue/white  
10 20 30 17989 GB|KD|NF Black/white



10 20 30 03239 DF Blue/white  
10 20 30 03135 DF Black/white



10 20 30 03211 DF Blue/white  
10 20 30 03107 DF Black/white

## Wayfinding



10 20 30 03288 GB|KD|NF Blue/white  
10 20 30 03184 GB|KD|NF Black/white

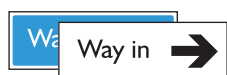

10 20 30 03287 GB|KD|NF Blue/white  
10 20 30 03183 GB|KD|NF Black/white



10 20 30 03292 GB|KD|NF Blue/white  
10 20 30 03188 GB|KD|NF Black/white

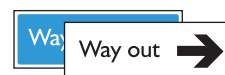

10 20 30 03293 GB|KD|NF Blue/white  
10 20 30 03189 GB|KD|NF Black/white



10 20 30 03291 GB|KD|NF Blue/white  
10 20 30 03187 GB|KD|NF Black/white



10 20 30 03290 GB|KD|NF Blue/white  
10 20 30 03186 GB|KD|NF Black/white



10 20 30 11214 KD|NF Blue/white  
10 20 30 18002 KD|NF Black/white

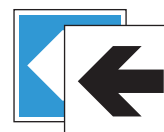

20 30 11683 DD|FF Blue/white  
20 30 18019 DD|FF Black/white

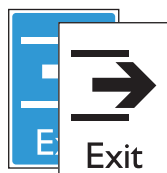

10 20 30 03244 DF Blue/white  
10 20 30 03140 DF Black/white



10 20 30 03246 DF Blue/white  
10 20 30 03142 DF Black/white



10 20 30 03243 DF Blue/white  
10 20 30 03139 DF Black/white

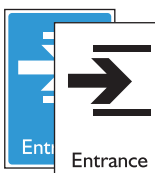

10 20 30 03245 DF Blue/white  
10 20 30 03141 DF Black/white

# Bespoke & LED Signs

---

Bespoke Signage

124

---

Bespoke & LED Signage

125



# Bespoke Signs

## Safety Signs



All facilities have different needs, so bespoke safety signs are often essential. Our team will advise on how to stay within health and safety regulation whilst also portraying your required message and even using your branding.

Want to create the sign yourself? Head to our website and use the Create Your Own Sign interactive sign designer.

## Construction Site Hoarding

Prominent hoarding panels help promote and sell forthcoming housing and commercial projects.

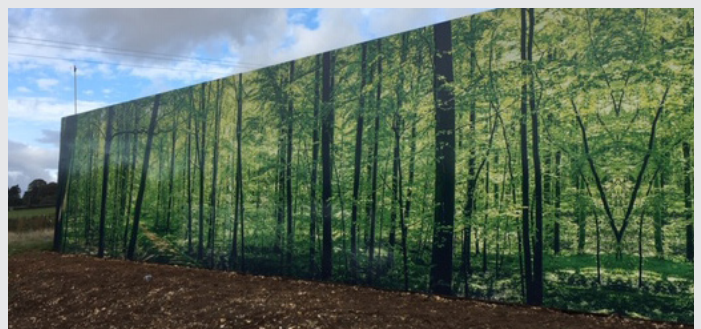

## Construction Banners

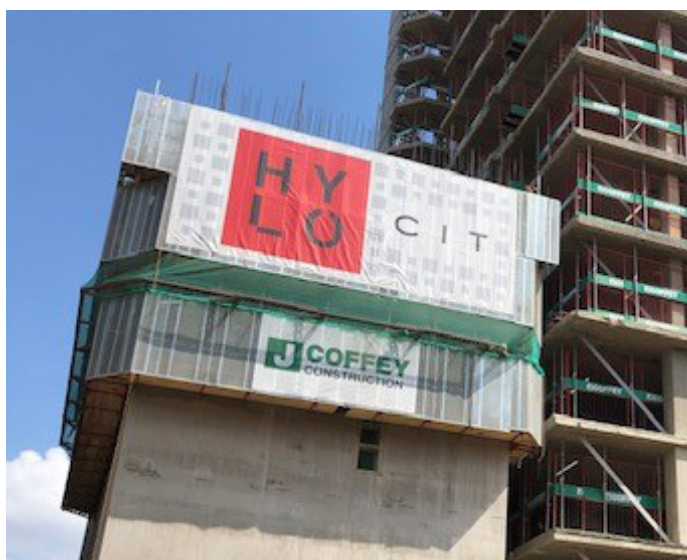

## Temporary Construction Signs





## Outdoor Signage



## Post Fixed Entrance Signs



## LED Signage

### LED Message Displays

Range of indoor and outdoor signs for eye-catching messaging, suitable for a variety of applications.



## Temporary Traffic Management

Ideal for roadside and large sites with mixed traffic, the range includes 3 sizes of Mobile VMS Trailers and a compact "Mini Unit".



### Vehicle Activated Warning Signs

A flexible sign which can be used for whichever application required. The "SLOW DOWN" and flashing amber wig-wags activate for speeding vehicles.

The printed road sign can be any TSRGD symbol of your choice, such as school crossing, give way, double bend and more.



### Vehicle Activated Speed Signs

A range of 4 standard designs to improve road safety by slowing down speeding motorists:

- SID : Speed Indicator Device
- SLR: Speed Limit Reminder
- SAM: Smiley Activated Message Sign
- Urban: TSRGD approved SLR



### Socially and Environmentally Responsible Partner

- Providing Innovative Products
- Reducing our waste
- Recycling

Visit [www.stocksigns.co.uk](http://www.stocksigns.co.uk) for more



# Price Guide

## Temporary Construction Signs

Size in mm	400 x 300 300 x 400		600 x 400 400 x 600		800 x 600 600 x 800	
Thickness	4mm	10mm	4mm	10mm	4mm	10mm
Price (ex VAT)	£9.22	£11.38	£15.52	£17.95	£22.82	£26.37

## Health & Safety Signs

	Material	Aluminium 22swg	Rigid Plastic	Photoluminescent Rigid Plastic	Self Adhesive Vinyl	Photoluminescent Self Adhesive Vinyl	Reflective
Size Code	Size in mm	Code 10	Code 20	Code 21	Code 30	Code 31	Code 75
BD	75 x 100	£3.24	£2.00	£4.00	£1.43	£3.00	
BF	75 x 150			£5.12	£1.56	£3.18	
BH	75 x 210	£5.68	£3.37	£6.49	£1.81	£5.00	
CC	80 x 80	£3.24	£2.00	£4.00	£1.43	£3.00	
DB	100 x 75	£3.24	£2.00		£1.43	£3.00	
DD	100 x 100	£3.24	£2.00	£4.00	£1.43	£3.00	
DF	100 x 150	£4.61	£3.00	£5.61	£1.75	£4.12	
EE	125 x 125		£3.06			£4.43	
FD	150 x 100	£4.61	£3.00	£8.92	£1.75	£4.12	
FF	150 x 150	£7.11	£4.06	£8.23	£2.18		
FG	150 x 200	£7.80	£4.55	£8.55	£2.81	£6.61	
GB	200 x 75	£4.61	£3.00		£1.75	£3.43	
GD	200 x 100	£6.05	£3.49	£6.55	£1.94	£5.06	
GF	200 x 150	£7.80	£4.55	£8.55	£2.81	£6.61	
GG	200 x 200	£10.23	£5.68	£9.80	£3.74	£7.67	
GJ	200 x 250	£12.73	£6.61	£12.23	£4.68	£9.98	
GK	200 x 300	£14.84	£7.05		£4.68	£9.35	
GR	200 x 600	£19.15	£11.79		£7.49	£18.15	
HH	210 x 210	£11.29	£6.18		£4.12	£8.23	
HK	210 x 300	£13.53	£7.74		£5.06	£10.10	
JD	250 x 100	£7.49	£4.31		£2.37		
JG	250 x 200	£12.73	£6.61		£4.68	£10.04	£13.92
JJ	250 x 250	£15.10	£3.86		£5.00	£10.55	
JK	250 x 300	£16.66	£8.80	£15.78	£5.80	£12.10	
JP	250 x 500	£19.47	£12.23	£24.51	£7.49	£18.90	
KA	300 x 70	£6.37	£3.68	£6.74	£2.18	£5.43	
KD	300 x 100	£7.80	£4.55	£8.55	£2.81	£6.61	£18.84
KG	300 x 200	£14.84	£7.05		£4.68	£9.35	
KJ	300 x 250	£16.66	£8.80		£5.80	£12.10	
KK	300 x 300	£17.65	£10.35		£6.24	£12.54	£23.58
KM	300 x 400	£19.15	£11.79	£22.90	£7.49	£18.15	£41.86
LD	350 x 100	£8.55	£4.80	£8.92	£2.87	£8.23	
MD	400 x 100	£10.23	£5.68		£3.74		
MG	400 x 200	£16.78	£9.29	£17.84	£6.12	£13.10	£38.49
MK	400 x 300	£19.15	£11.79	£23.58	£7.49	£18.15	£41.86
MM	400 x 400	£24.58	£14.60	£33.31	£8.98	£17.96	£44.41
MR	400 x 600	£33.81	£20.96		£9.86	£19.65	
ND	450 x 100		£6.30	£11.10		£8.86	
NF	450 x 150	£14.16	£7.86		£5.12	£11.29	£23.58
NG	420 x 200	£15.35	£10.35		£6.24	£13.60	
NR	450 x 600	£35.80	£22.08		£11.23	£22.39	£78.29
PG	500 x 200	£18.15	£11.10		£6.80	£13.66	
PP	500 x 500	£35.18	£21.84	£47.78	£10.29	£38.92	
PT	500 x 685		£29.88		£15.22		
QE	550 x 125	£15.84	£8.11		£5.43	£10.79	
QF	550 x 150		£9.61	£18.03	£6.18	£13.35	
RD	600 x 100		£7.05	£12.60	£4.68	£10.23	
RF	600 x 150	£17.59	£10.35	£18.21	£6.24	£13.60	
RG	600 x 200	£19.15	£11.79	£22.90	£7.49	£18.15	£41.86
RM	600 x 400	£33.81	£20.96		£9.86	£19.65	£44.86
RN	600 x 450	£35.80	£22.08	£51.59	£11.23	£22.39	£78.29
RW	600 x 900	£56.89	£38.37				
TE	685 x 125	£17.28	£10.04	£18.09		£13.53	
TJ	685 x 250	£27.20	£14.78	£36.18		£23.45	
VE	850 x 125		£11.60				
WF	900 x 150	£20.09	£12.41	£27.76			
WR	900 x 600	£56.89	£38.37				
YW	1200 x 900		£66.06				
YX	1200 x 950	£89.46					

## Easy Ordering

### Understanding the Code

All of our standard products featured in this catalogue are identified by a unique five or six figure product code, followed in most cases by a size code consisting of two letters. e.g. **20 11090 RG**



**10 20 30 11090 KD | RG**

#### MATERIAL CODES

This tells you the materials the sign is available in.

- e.g. **10** = Aluminium  
**20** = Rigid Plastic  
**30** = Self-Adhesive Vinyl

#### SIZE CODES

These are the sizes that the sign is available in. (See price grids for size identification)

#### PRODUCT CODE

This is the unique product code for that design.

### How to Order



**10 20 30 11090 KD | RG**



**10 20 30 11090 KD | RG**



**10 20 30 11090 KD | RG**

#### STEP 1

- Find the sign design you require.
- Note the product code.

#### STEP 2

- Choose the material you require.
- Use our material guide on the left to select the most suitable material for the job.

#### STEP 3

- Look at the sizes your sign is available in.
- Use the price grids for size codes.
- Choose the most appropriate size using the installation guide above.

To order this sign in Rigid Plastic size 600 x 200mm

use the code: **20 11090 RG**

## Payment

- Choose your payment method: Credit Card - We accept Mastercard, Visa and American Express.
- Cheques should be made payable to Stocksigns Ltd.
- Accounts - We will be happy to open a credit account for you (subject to a standard credit check). All such sales are payable no later than 30 days from invoice date.
- BACS Payment welcome. Our account is: The Royal Bank of Scotland plc.  
 Account No. 23111244 Sort code 16-00-15  
**All prices are exclusive of Value Added Tax**
- Phone, post or e-mail (sales@stocksigns.co.uk) your order.

By submitting your order, you confirm that you have read and understood our terms and conditions and agree to be bound by them (please see our T&C's online at [www.stocksigns.co.uk](http://www.stocksigns.co.uk) or call 01737 774077 for a copy).

All rights reserved. All of this catalogue is protected by the Laws of Copyright. No part of this publication may be reproduced, stored in a retrieval system or transmitted in any form or by any means, electronic, mechanical, photocopying, recording or otherwise.

### RETURNING A PRODUCT

We expect our products to meet your expectations. However, if you do need to make a return, you **MUST** use our Returns Procedure.

Please contact our Customer Services Team on 01737 774077, or at [info@stocksigns.co.uk](mailto:info@stocksigns.co.uk), to obtain a returns reference, and subsequently making sure that the packaging is robust enough to avoid damage in transit. On certain returns a re-stocking charge may be applicable.

## Delivery Services

### Export

Worldwide despatch is no problem. Our Export Sales Team is happy to provide quotations for any quantity of signs for any country.

### Collection

At our Trade Counter in Redhill, signs can be purchased and/or collected between 8.30am and 5.00pm Monday - Friday.

### Delivery Costs

The charge for packing, delivery and insurance to most UK mainland postcodes is FREE for standard orders over £50.

Orders for stocked standard signs will be despatched next day and will take between 2-3 days for delivery. Custom made orders will be despatched within 5 working days from receipt of order.

If you require these signs urgently, you may wish to use our premium service, where your signs will be despatched as priority. Please speak to the sales team regarding this service.

### Delivery Charges

Order Value	Delivery Cost
Up to £100	£8.00
£100 or more	Free
Sign Post	£18.00 per post
Construction Signs	£9.75
Large Scale Boards	£54
Off-Shore & Non-Mainland UK	Please contact <a href="mailto:sales@stocksigns.co.uk">sales@stocksigns.co.uk</a>

---

## The Stocksigns Group

---

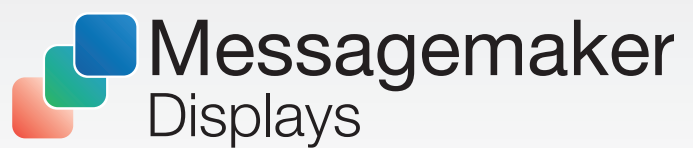

43 Ormside Way, Redhill, Surrey, RH1 2LG

Tel: 01737 774077 | [sales@stocksigns.co.uk](mailto:sales@stocksigns.co.uk) | [www.stocksigns.co.uk](http://www.stocksigns.co.uk)